the magazine of inland area building and planning | PUBLISHED BY THE CHICAGO CHAPTER AMERICAN INSTITUTE OF ARCHITECTS

ART ROOM
CHICAGO PUBLIC LIBRARY

March 1960 | *Two Dollars*

v3 #7

CURRENT NUMBER

a b c

DIRECTORY ISSUE

d e f g h

inland architect

i j k l m n o p

The Chicago Public Library
Art Room
78 East Washington Street
Chicago 2, Illinois

1550 Lake Shore Drive Building, Chicago. Size: 64'0" x 140'7" x 338'10"
Architects and Engineers: Shaw, Metz & Dolio, Chicago
General Contractor: Crane Construction Company, Inc., Chicago

FASTER CONSTRUCTION

Only 3 Days Per Story...

CRANE CONSTRUCTION COMPANY, INC. ACCOMPLISHES FEAT WITH REINFORCED CONCRETE COLUMNS AND Materialite LIGHTWEIGHT CONCRETE FLOOR SLABS

Erected in record time, the new 1550 Lake Shore Drive Building in Chicago (the second tallest building in the U. S. with reinforced concrete frame) required only 6½ months between pouring the first floor and the penthouse roof which caps 35 stories. The top 30 stories were constructed at the rate of one story every three days during normal 5-day weeks.

Mr. Morton J. Crane, President of Crane Construction Company, Inc., says, "We can now build a completed multi-story building faster and cheaper with concrete framing than with any other framing material. The simplicity of reinforced concrete construction speeded the work of other building trades, too. Since the concrete work was being performed at the rate of one floor every 3 working days, the masonry, lathing and plastering followed at a similar schedule, insuring early completion and occupancy.

"Over 6,500 cu. yds. of Materialite Lightweight Concrete were used for the floor slabs. The ease of handling and placing the Materialite Concrete, which weighs less than 100 lbs. per cu. ft. yet withstands 3,000 psi, helped substantially in enabling us to complete construction so rapidly."

Here is conclusive evidence, again, that both time and money are saved by reinforced concrete construction, **particularly when Materialite Lightweight Concrete is employed.**

Exclusive Sealed-Surface Aggregate Seals Air In, Keeps Moisture Out, Thus Saving 40% In Concrete Weight.

Materialite®
LIGHTWEIGHT CONCRETE AGGREGATE

MATERIAL SERVICE
DIVISION OF GENERAL DYNAMICS CORPORATION
300 W. Washington St. • Chicago 6 • FRanklin 2-3600 • Ext. 293

ART ROOM
CHICAGO PUBLIC LIBRARY

CURRENT
NUMBER

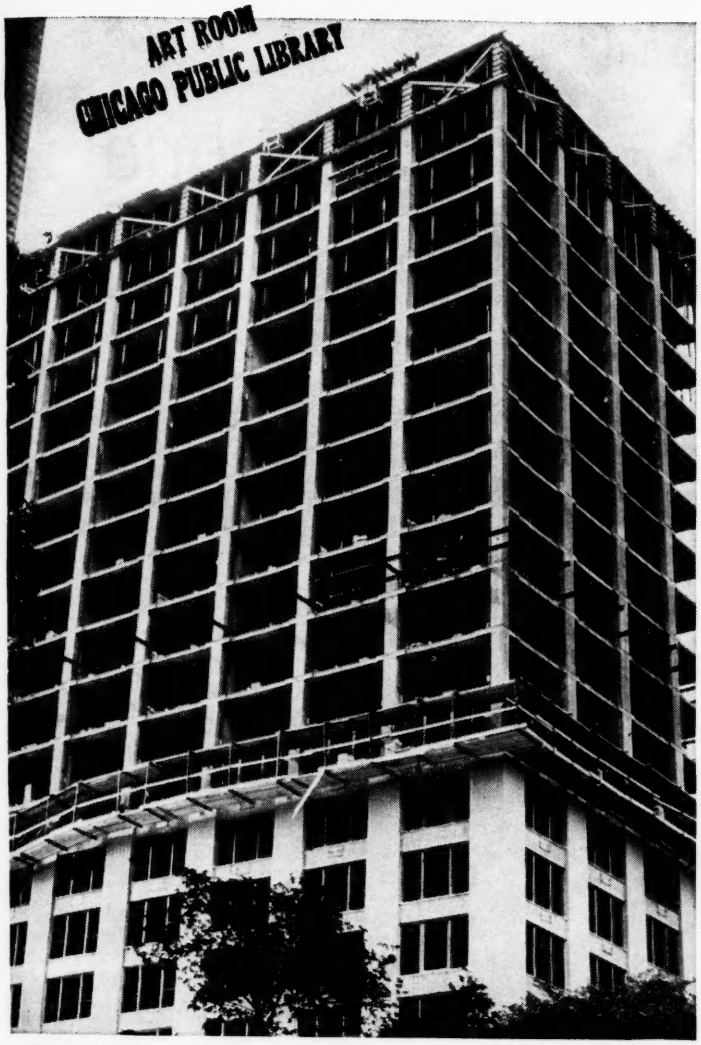

Construction goes fast at 1550 N. Lake Shore Drive. Architects: Shaw, Metz & Dolio, Chicago, Ill. Contractor: Crane Construction Company, Inc., Chicago, Ill.

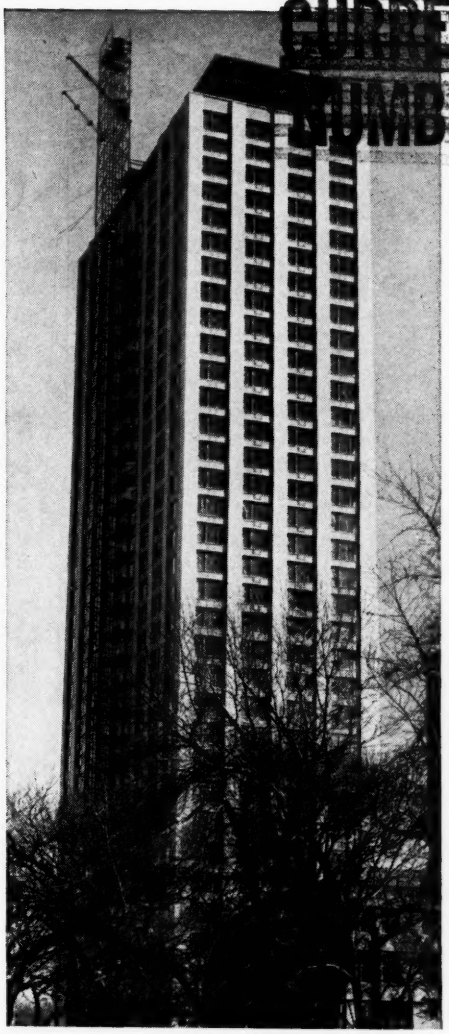

Here, the 35-story apartment building nears completion

"30 floors in 90 days! Fast construction comes easy with concrete frame and floors!"

Says **MORTON J. CRANE,** *President, Crane Construction Company, Inc.*

"This is the new 35-story apartment building at 1550 Lake Shore Drive in Chicago. With just 3 sets of forms and a precise timetable for concreting, stripping and reshoring, we made fast work of it. From the 5th floor up, we cast one story every 3 working days!

"Planning concrete frame and floor construction this way lets the other trades follow right up. When the 35th floor was cast, the building was enclosed up to the 30th floor, and trim carpenters, lathers and plasterers weren't far behind.

"And with concrete, your material is always right there when you need it. We topped out this job 2 months ahead of time. That means extra rent for the owners."

Such construction efficiencies plus the ready availability and versatility of concrete are good reasons why more and more engineers and builders today are choosing concrete for structures of all kinds and sizes.

PORTLAND CEMENT ASSOCIATION

111 West Washington Street, Chicago 2, Illinois

FOR STRUCTURES... MODERN concrete

A national organization to improve and extend the uses of concrete

Telephone Planning

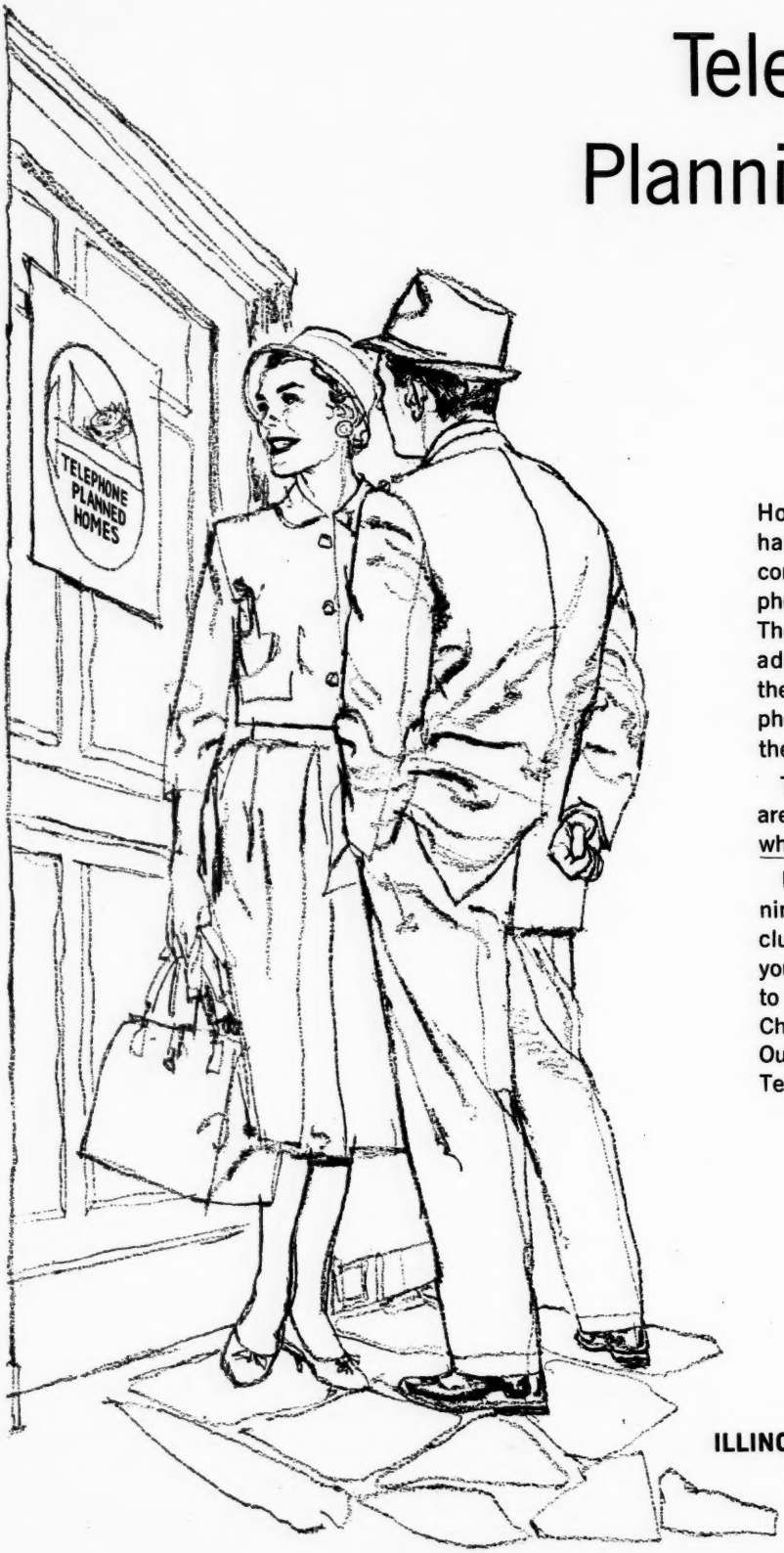

an important new help in selling homes

Homebuyers like the idea of having concealed wiring and convenient outlets for extension phones throughout the house. They are quick to see that the additional outlets will allow them to add new color extension phones whenever and wherever they want to.

These new selling features are inexpensive to have installed while you're building.

If you call during your planning stages, we can help you include telephone planning with your blueprints. We'll be happy to work right along with you. In Chicago, call RAndolph 7-3351. Outside Chicago, call your Bell Telephone business office.

ILLINOIS BELL **TELEPHONE**

COVER . . . this month is symbolic of our major feature—a listing, in alphabetical order, of all architects licensed to practice in Illinois.

Inland Architect carries news and articles on inland-area building and planning, with the participating co-operation of the following Chapters and affiliate groups of the American Institute of Architects.

Chicago Chapter
Central Illinois Chapter
Southern Illinois Chapter
Northern Illinois Chapter
Architects' Association of Illinois
Student Chapters, AIA
University of Illinois Navy Pier
Illinois Institute of Technology
University of Illinois Urbana

Editor
D. C. WHITEHEAD, A.I.A.

Advisory Editor
RAYMOND C. OVRESAT, A.I.A.

Managing Editor
ELLIS MURPHY

Advertising Manager
HOWARD M. DODGE
333 N. Michigan Ave.
Chicago 1, Ill. ST 2-4220

Editorial Staff
William R. Baker, A.I.A.
Edward A. Campbell, A.I.A.
Thomas W. Claridge, A.I.A.
Louis E. Fideler, A.I.A.
Hans A. Friedman, A.I.A.
Watson A. Healy, A.I.A.
Adrian Lozano, A.I.A.
Robert W. McCormick, A.I.A.
Joseph Voska, A.I.A.

Board of Directors
Chicago Chapter, A.I.A.

OFFICERS

President
William J. Bachman, A.I.A.

First Vice President
R. Rea Esgar, A.I.A.

Second Vice President
Spencer B. Cone, A.I.A.

Secretary
John D. Randall, A.I.A.

Treasurer
Charles F. Murphy, Jr., A.I.A.

DIRECTORS

John R. Fugard, Jr., A.I.A.
Kenneth A. McGrew, A.I.A.
Marvin G. Probst, A.I.A.
Richard M. Bennett, F.A.I.A.
James A. Wares, A.I.A.
Bertram A. Weber, F.A.I.A.
Jack D. Train, A.I.A.

Administrative Secretary
Mrs. Ceil Garneau

inland architect

PUBLISHED BY THE CHICAGO CHAPTER AMERICAN INSTITUTE OF ARCHITECTS

Volume 3 *Number 7* *March, 1960*

ART ROOM
CHICAGO PUBLIC LIBRARY

Contents

Meetings 7

Two Chicago Chapter Members Named FAIA 9

Chicago's Historic Buildings Recognized 10

Addendum 12

Directory of Architects Licensed in Illinois 13

INLAND ARCHITECT • CHICAGO CHAPTER • AMERICAN INSTITUTE OF ARCHITECTS

221 North LaSalle Street, Chicago 1, Illinois *DEarborn 2-7197*

Published monthly by the Chicago Chapter of the American Institute of Architects at 221 N. LaSalle Street, Chicago 1, Illinois. Second-class mail privileges authorized at Chicago, Illinois. Subscriptions: $2.00 per year for A.I.A. members and students not belonging or affiliated with Chicago Chapter A.I.A., $3.00 per year for non-members. Single copies, 35c.

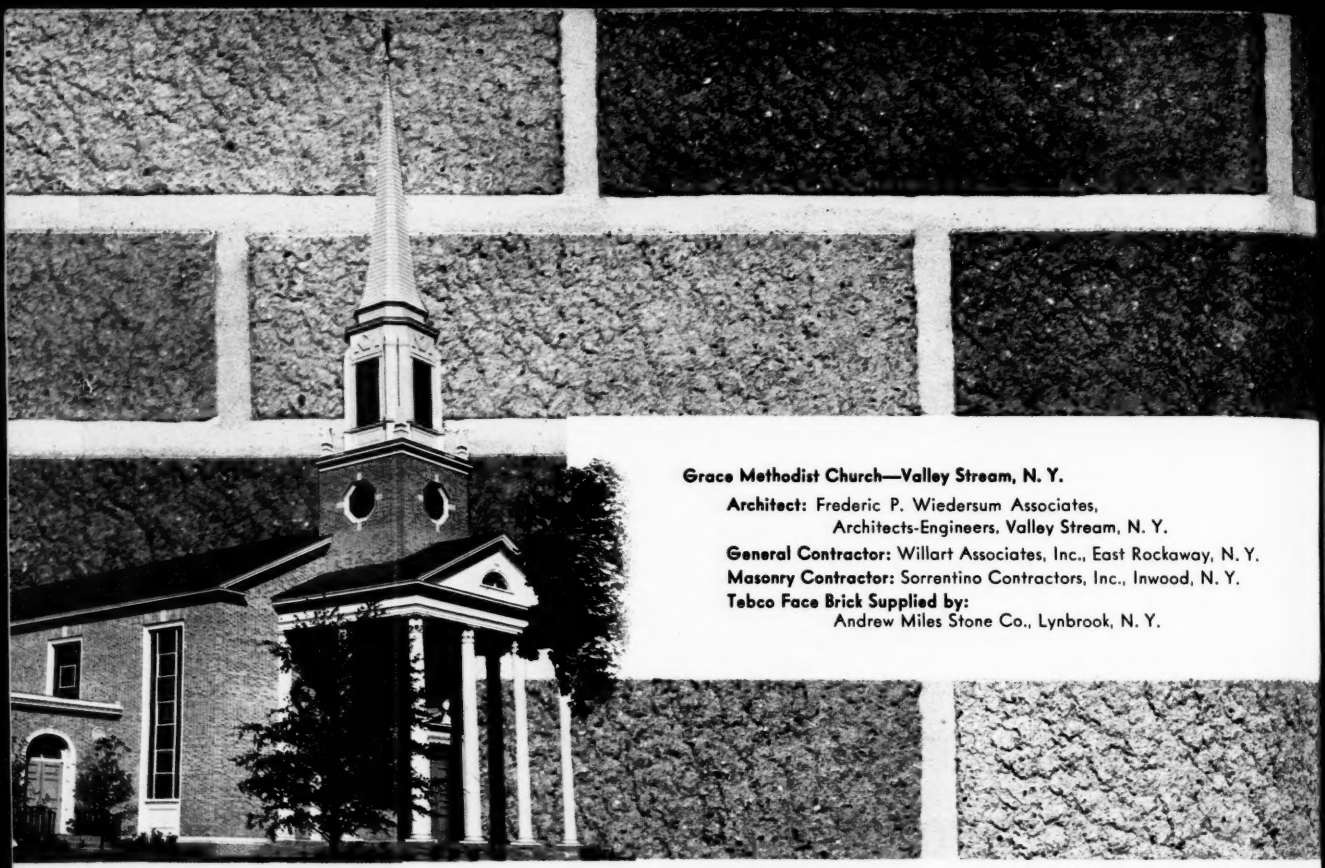

Grace Methodist Church—Valley Stream, N. Y.

Architect: Frederic P. Wiedersum Associates, Architects-Engineers, Valley Stream, N. Y.

General Contractor: Willart Associates, Inc., East Rockaway, N. Y.

Masonry Contractor: Sorrentino Contractors, Inc., Inwood, N. Y.

Tebco Face Brick Supplied by: Andrew Miles Stone Co., Lynbrook, N. Y.

Tebco Face Brick

NOW...37 Color Combinations! 4 Textures!

The outstanding jobs are going Tebco! And for good reason. No matter what type of building—municipal, commercial, industrial, residential—Tebco Face Brick offers limitless design possibilities. Evans' big million-brick-a-week production assures fast, dependable delivery of the colors, sizes, and styles you need. For lasting beauty that never loses its appeal, design and build with Tebco. It meets all ASTM and FS standards. Write for new full-color Tebco Catalog.

Tangerine Blend, Standard, 45 K.

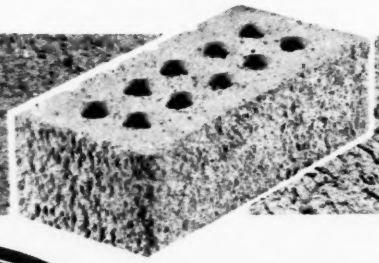

TEBCO

THE EVANS BRICK COMPANY

General Offices: Uhrichsville, Ohio • Telephone: WAlnut 2-4210
Sales Offices: Cleveland, Ohio • Columbus, Ohio • Pittsburgh, Pa. • Detroit, Mich. Bay City, Mich. • Fairmont, W. Va. • Toledo, Ohio • Philadelphia, Pa.

One of the nation's largest producers of Clay Pipe. Clay Flue Lining, Wall Coping, Plastic Pipe and related construction materials, with over 50 years of faster, friendlier service.

EB-2604

MEETINGS

Law Building Tour Planned for April

A tour of the new Law Building at the University of Chicago Campus is scheduled for the Chicago Chapter's April meeting. The Chapter members will gather for cocktails and dinner at the Quadrangle Club on the Campus and will tour the building after dinner. After the inspection a discussion of the new building's design will be in order. The program committee is also working on the possibility of having one of the officials or professors who uses the building discuss the "Architect and the Law," though this part of the program is not firm as yet.

Tuesday evening, April 5th is the date; cocktails at 5:30, dinner at 6:30.

CSI To Hold Annual Meet in Palo Alto

The Construction Specifications Institute has announced that its 1960 Annual Convention will be held in Palo Alto, California, April 25, 26 & 27—following the American Institute of Architects' meeting scheduled for San Francisco, April 18 through 23. Registration for the session will open Sunday, April 24 at 1 p.m. According to J. Stewart Stein, President and Warren R. Richardson, Chairman of the National Convention Committee, more than 500 specification writers and their counterparts from building manufacturing firms are expected at the convention, and booth space is being booked rapidly.

Information concerning the program and booth space may be obtained from George Lamb, Executive Secretary, 632 Du-Pont Circle Bldg., Washington 6, D. C.

Conference on Church Design and Building

Architects are invited to attend a Second Annual Church Design and Building Conference to be held in the Morrison Hotel April 19-21 and to submit design panels, showing photos, drawings perspectives, site plans and other illustrative material showing recent church building designs.

For additional information write to Church Design & Building Conference, 19 South La-Salle St., Chicago 3, Illinois Room 1107, Chicago, Illinois.

The program of the Conference is planned to be interesting to all interested in church construction including church officials, financial representatives, and church committeemen, as well as architects. Speakers and panels will cover a wide variety of topics including: "Organizing a Church Building Program," "How to Finance a Building Program," "Educational Building Design and Furnishings," Sanctuary design and furnishings, and remodeling and redecorating. D. C. Whitehead, Charles V. Rowe, Wilmont Vickery, W. Lindsay Suter, Charles Edward Stade, J. Stewart Stein, B. F. Olson, William H. Cooley, Alfred J. Rosen, and A. B. Eastwood, Jr., are among the architects who will take an active part in the program.

Michigan Society Meets In Detroit

The Michigan Society of Architects will hold its 46th Annual Convention in Detroit March 30, 31 and April 1st. 'Housing and Problems of the Aged' will be the theme of the meeting, and the afternoons of Thursday, March 31 and Friday, April 1 will be devoted to films, panel discussions and talks on this general subject.

The Annual Meeting of the Society will be held Thursday morning and the Annual Awards Dinner Thursday evening. An exhibition of the work of members of the Michigan Society will be one of the highlights of the convention, and on Friday night the convention will be climaxed by the 'Michigan Building Industry Banquet.'

Industry Responsibility

For responsible, efficient, attractive lathing and plastering to meet your specifications call on any of these well-known firms.

MEMBERS

J. C. Anderson, Inc.
Babka Co.
Jim Belsan Plastering Co.
J. J. Brown Co., Inc.
Bullivant Plastering Co.
Burson Brothers, Inc.
Carty Plastering Co.
Dewey & Whalen, Inc.
DiMaria Plastering
Wm. A. Duguid Co.
J. W. Farr & Co.
Goss & Guise
Herron Plastering Co.
George W. Humphrey Company, Inc.
Johnson Plastering Co.
Kjellberg Plastering Co.
M. Lamarche & Co.
John Lorentz
Frank Marotto
McGinty Plastering Co.
Frank A. McGurn, Inc.
McNulty Bros. Company
O'Connor Plastering Co.
Roscoe E. Olson
Plastercraft, Inc.
Reed Plas'ering Co.
Victor J. Schmidt
Smithson Plastering Co.
Stout Plastering Company
Tri County Plastering Company
Valenti Plastering Co.
Oscar H. Wilke Plastering Co.
E. H. Wolatz
Zander Reum Co.

ASSOCIATE MEMBERS

The Olson Lathing Company
Wilson Lathing Company

HONORARY MEMBERS

Wm. Balhatchet
L. J. Bullivant
Otto Jacobsen
John Watt

EMPLOYING PLASTERERS ASSOCIATION OF CHICAGO

228 NORTH LA SALLE STREET
CHICAGO, ILLINOIS
CENTRAL 6-2739

Announcing a new product of United States Plywood research . . .

THE WELDWOOD WOOD-FACED ACOUSTICAL DOOR

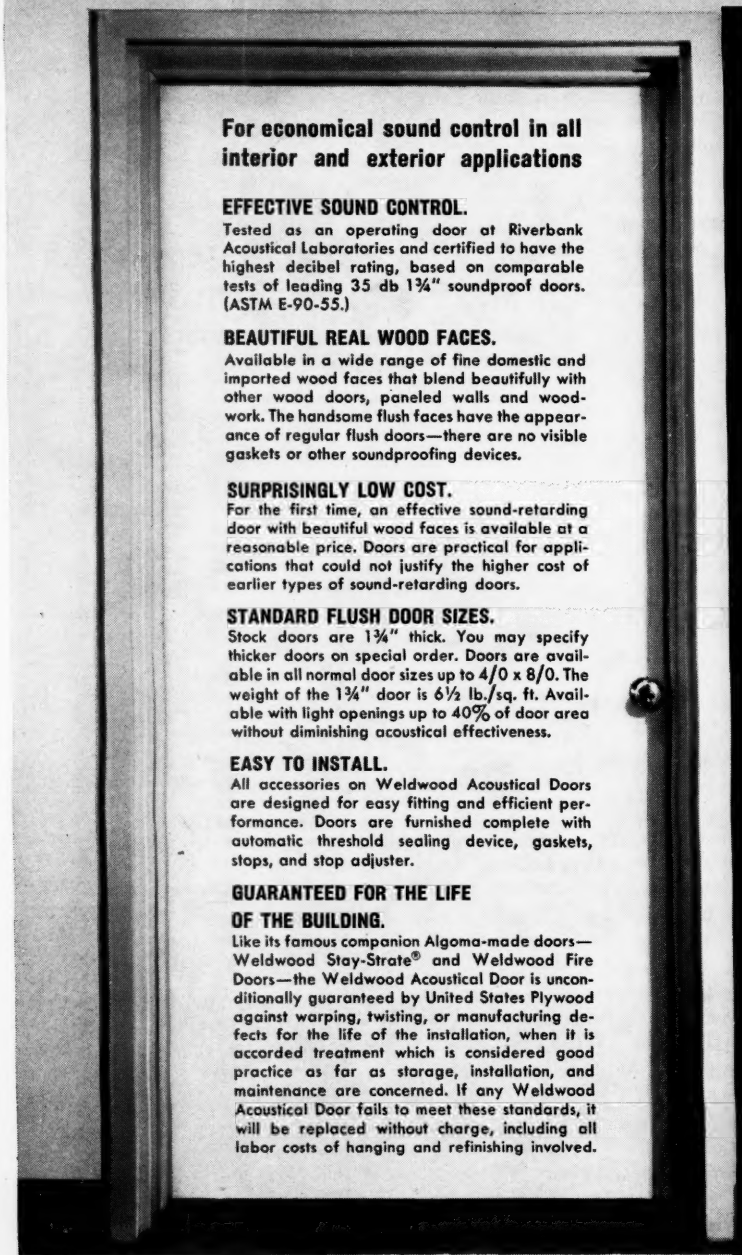

For economical sound control in all interior and exterior applications

EFFECTIVE SOUND CONTROL.
Tested as an operating door at Riverbank Acoustical Laboratories and certified to have the highest decibel rating, based on comparable tests of leading 35 db 1¾" soundproof doors. (ASTM E-90-55.)

BEAUTIFUL REAL WOOD FACES.
Available in a wide range of fine domestic and imported wood faces that blend beautifully with other wood doors, paneled walls and woodwork. The handsome flush faces have the appearance of regular flush doors—there are no visible gaskets or other soundproofing devices.

SURPRISINGLY LOW COST.
For the first time, an effective sound-retarding door with beautiful wood faces is available at a reasonable price. Doors are practical for applications that could not justify the higher cost of earlier types of sound-retarding doors.

STANDARD FLUSH DOOR SIZES.
Stock doors are 1¾" thick. You may specify thicker doors on special order. Doors are available in all normal door sizes up to 4/0 x 8/0. The weight of the 1¾" door is 6½ lb./sq. ft. Available with light openings up to 40% of door area without diminishing acoustical effectiveness.

EASY TO INSTALL.
All accessories on Weldwood Acoustical Doors are designed for easy fitting and efficient performance. Doors are furnished complete with automatic threshold sealing device, gaskets, stops, and stop adjuster.

GUARANTEED FOR THE LIFE OF THE BUILDING.
Like its famous companion Algoma-made doors—Weldwood Stay-Strate® and Weldwood Fire Doors—the Weldwood Acoustical Door is unconditionally guaranteed by United States Plywood against warping, twisting, or manufacturing defects for the life of the installation, when it is accorded treatment which is considered good practice as far as storage, installation, and maintenance are concerned. If any Weldwood Acoustical Door fails to meet these standards, it will be replaced without charge, including all labor costs of hanging and refinishing involved.

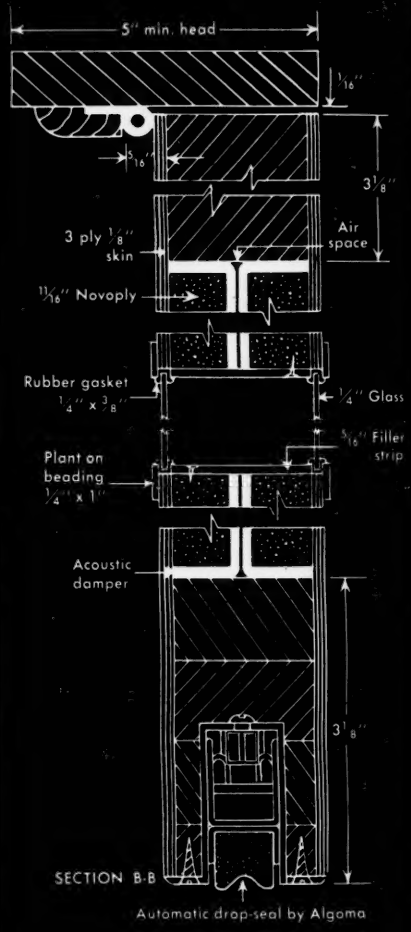

- Faces are 3-ply hardwood bonded directly to stiles, rails, and Novoply® core.
- Novoply—made only by United States Plywood—is a patented 3-ply board of resin-impregnated wood flakes and chips. It is warp-free, strong, and retards sound transmission.
- Unique concealed bottom-closing device eliminates exposed metal parts, is reversible for either lefthand or righthand doors.

For information, drawings, specifications, and decibel loss rating table on Weldwood® Acoustical Doors, write to United States Plywood, Dept. IA 3-60, 55 W. 44th St., New York 36, N. Y.

WELDWOOD *Algoma Made* ACOUSTICAL DOOR

Two Chicago Chapter Members Named FAIA

Two long time members of the Chicago Chapter, Charles Dornbusch and Harold McEldowney have been named Fellows of the Institute. They will be honored at the National convention of the AIA in San Francisco and will receive certificates and medals along with other newly elected Fellows from across the country.

Professor Harold B. McEldowney is Head of the Department of Architecture and Art at the University of Illinois, Chicago Undergraduate Division at Navy Pier. He was elected to Fellowship for his notable contributions to the field of architectural education and for his work on behalf of the Institute. He has been head of the department since 1947. A graduate of the Armour Institute of Technology having received a Bachelor of Science Degree in 1919, he has been a corporate member of the Chicago Chapter, AIA, since 1926. He is also a member

HAROLD B. McELDOWNEY, FAIA

of the Architects Association of Illinois and the Illinois Society of Architects. He served as secretary of the Illinois Society in 1935 and 1936 and as a Chicago Chapter delegate to AAI for many years. He is a past Chairman of the Chapter's Education Committee and has served on the Institute's Committee on

CHARLES DORNBUSCH, FAIA

Scholarships and Awards. He lives at 541 Arlington Place, Chicago, and is a member of the Board of Directors of the Lincoln Park Conservation Association.

Charles Dornbusch, of Cone & Dornbusch, was named Fellow because of the excellence of his architectural design and his public service on behalf of the profession. He was a member of the Illinois State Board of Examiners —Architecture for 10 years, 1948-1958, and he is a former Director of the Chapter. His firm is well known for its education buildings and has designed several schools in Illinois and in many surrounding states. The firm also designs restaurants, commercial and industrial buildings.

Mr. Dornbusch is known to many Chicago architects as the chief of design of the 1934 World's Fair and his firm won an Honor Award in 1956 for its design of the Hubbard Woods Fashion Center in the Honor Awards program sponsored annually by the Chicago Chapter, AIA, and the Chicago Association of Commerce and Industry. He was Associate Professor of Architecture at the Illinois Institute of Technology from 1936 to 1940. He received his architectural education at Columbia and Princeton Universities. He resides at 1354 E. 49th Street and is active in the work of the South East Chicago Commission, Hyde Park-Kenwood Community Conference and the Kenwood Redevelopment Corporation. He is a member of the Oriental Art Committee of the Art Institute of Chicago.

MEMBERSHIP

AIA CHICAGO CHAPTER

Applying for Associate Membership

DENNIS JOHNSON

Privileged communications should be confidentially addressed to the President, Secretary, or any member of the Board within a period of two weeks.

Newly Elected Corporate Members

THOMAS J. MULIG

Born: Chicago, 1907. Professional Training: Draftsman under Frederick Hodgdon, 1924-30; designer draftsman with Frederick Stanton, designer with Bennett, Parsons & Frost, with Graham Anderson Probst & White, and with Naess & Murphy. Currently a partner with Naess & Murphy. Member of the Illinois Society of Architects. Licensed to practice in Illinois.

Chicago's Historic Buildings Recognized

Sam A. Lichtmann, FAIA, Vice-Chairman of the Commission on Architectural Landmarks, past president of the Chicago Chapter of the American Institute of Architects, and long-time resident of Chicago's Hyde Park area, spoke for the Commission at the Landmarks dinner, describing its deliberations and pointing out the significance of the architectural history existing in Chicago.

The Chicago Architectural Landmarks Commission selected thirty eight buildings in the City to be honored as having especial architectural and historic significance. Plaques were awarded to representatives of the buildings at a 'landmarks' dinner jointly sponsored by the Chicago Chapter, AIA, the Commission on Architectural Landmarks, the Association of Commerce and Industry and the Society of Architectural Historians.

Highlight of the dinner meeting held February 11th in the LaSalle Hotel was a brief address by Mayor Daley acknowledging the contributions made by the architectural profession to his City. S. A. Lichtmann, FAIA, a past president of the Chicago Chapter and Vice-Chairman of the Landmarks Commission spoke on the work of the commission and described the historic significance of the buildings honored and of the meeting itself. Augustine J. Bowe, Chairman of the Commission presided.

Charles H. Peterson, Supervising Architect, Historic Structures, National Park Service presented a veritable travelogue of buildings and sites having historic significance throughout the country, some are being preserved only because of their historic worth and others because of their architecture. His talk was also an outline of the problems of architectural restoration.

Buildings Honored

The buildings honored and the architects are: Leiter Building, 1879, 208 W. Monroe, William LeBaron Jenney; J. J. Glessner House, 1886, 1800 S. Prairie Ave., Henry H. Richardson; Rookery Building, 1886, 209 S. LaSalle Street, Burnham and Root; Auditorium Building, 1889, Michigan at Congress, Adler and Sullivan; Carrie Eliza Getty Tomb, 1890, Graceland Cemetery, Louis H. Sullivan; **Reliance Building, 1890, 32 N. State Street, Burnham and Root; Monadnock Building, 1891, 53 W. Jackson Blvd., Burnham and Root; Gage Building, 1898, 18 S. Michigan Ave., Holabird and Roche, Architects, Facade by Louis H. Sullivan; Carson, Pirie, Scott and Co. Building, 1899-1904, State and Madison, Louis H. Sullivan; McClurg Building, 1900, 218 S. Wabash Avenue, Holabird and Roche;** F. C. Robie House, 1909, 5757 Wood-

Headliners at the speakers table at the Architectural Landmarks Award Dinner, left to right: Augustine J. Bowe, Chairman, Commission on Chicago Architectural Landmarks; William J. Bachman, President, Chicago Chapter, AIA; Alderman Leon Despres of Chicago's Hyde Park area; and R. Rea Esgar, First Vice President of the Chicago Chapter.

lawn Avenue, Frank Lloyd Wright; Edison Shop, 1912, 229 S. Wabash Avenue, Purcell, Feick and Elmslie; 860-880 Lake Shore Drive Building, 1951, 860-880 Lake Shore Dr., L. Mies van der Rohe; Inland Steel Co., 1957, 30 W. Monroe Street, Skidmore, Owings and Merrill; Wirt Dexter Building, 1887, 630 S. Wabash Avenue, Adler and Sullivan; **J. Charnley House, 1892, 1365 Astor Street, Adler and Sullivan, Architects, Design — Frank Lloyd Wright; Garrick Building, 1892, 64 W. Randolph Street, Adler and Sullivan; A. W. Sullivan House, 1892, 4575 Lake Park Avenue, Adler and Sullivan; Meyer Building, 1893, 307 W. Van Buren Street, Adler and Sullivan; Chicago Stock Exchange Building, 1894, 30 North LaSalle Street, Adler and Sullivan;** Francis Apartments, 1895, 4304 Forrestville Avenue, Frank Lloyd Wright; Fisher Building, 1896, 343 S. Dearborn Street, D. H. Burnham and Co.; I. Heller House, 1897, 5132 Woodlawn Avenue, Frank Lloyd Wright; Cable Building, 1899, 57 E. Jackson Blvd., Holabird and Roche; Schoenhofen Brewing Company Building, 1902, W. 18th and Canalport, Richard E. Schmidt; **Chapin and Gore Building, 1904, 63 E. Adams Street, Richard E. Schmidt; E-Z Polish Co. Bldg., 1905, 3005 W. Carroll Avenue, Frank Lloyd Wright; E. J. Magerstadt House, 1906, 4930 Greenwood Avenue, George W. Maher; First Congregational Church of Austin, 1908, Waller and Midway Park, Guenzel and Drummond; Hunter Building, 1908, 337 W. Madison Street, Christian A. Eckstrom;** Carl Schurz High School, 1909, Milwaukee Avenue and Addison Streets, Dwight H. Perkins; Grover Cleveland Elementary School, 1910, 3850 N. Albany Avenue, Dwight H. Perkins; Dwight Building, 1911, 626 S. Clark Street, Schmidt, Garden and Martin; Reid, Murdoch and Co. Building, 1913, 325 N. LaSalle Street, George C. Nimmons; Krause Music Store, 1922, 4611 Lincoln Avenue, Louis H. Sullivan; **Third Unitarian Church, 1937, 301 N. Mayfield Avenue, Schweiker and Elting; 5551 University Avenue Building, 1937, 5551 University Avenue, George Fred Keck and William Keck; and Illinois Institute of Technology Campus, 1947, 32nd and State Street, L. Mies van der Rohe.**

Guest speaker at the Landmarks Award Dinner was Charles E. Peterson, Supervising Architect, Historic Structures, Eastern Division of the National Park Service, who commented on the problems involved in restoring and maintaining buildings of historic significance in the National Parks and Monuments.

ADDENDUM

AIA Announces More National Awards

Medals, Honorary Fellowships and Honorary Memberships are among the awards to be made as part of the American Institute of Architects' national convention scheduled for San Francisco, April 18-22. The Institutes Allied Professions medal will be conferred on Mr. Francis Gibbs, a Naval Architect, of New York, New York. The coveted Edward C. Kemper Award will be presented to Phillip D. Creer, FAIA, in recognition of his long and outstanding service to the Institute, as Chairman of its Judiciary Committee.

Honorary Fellowships for distinguished achievement will be given the following foreign architects: Henrique E. Mindlin, Rio de Janeiro; Santiago Agurto Calvo, Peru; Robin Boyd, Australia; Jose Gnecco-Fallon, Colombia, and Hideo Futami, President, Architectural Institute of Japan.

Honorary Memberships will be awarded to four non-architects who have "rendered distinguished service either to the profession or to allied arts and sciences": Dr. Shirley Cooper, Assistant Executive Secretary of School Administrators; James H. Douglas, Deputy Secretary of Defense; Raymond R. Tucker, Mayor of St. Louis, and Sir Leslie Monro of New Zealand, Ambassador to the United States and permanent representative to the United Nations.

Mr. Gibbs, partner in the firm of Gibbs & Cox, Naval Architects and Marine Engineers, has been the recipient of numerous distinguished awards and honorary degrees. His firm has designed many large passenger and cargo vessels and naval ships of various categories. Among the former are passenger and cargo ships of the Grace Line, the Bull Line, the American Export Line and the United States Lines (including the S/S America and S/S United States).

Through their advanced designs and their ambitious preparation of working plans and procurement of materials, apparatus and equipment, the firm had, by the end of World War II, directed the preparation of working plans of more than 60% of all ships of major size except battleships and submarines constructed in American shipyards and Navy yards during the war.

Since the war, Gibbs & Cox has continued its activities on various types of naval vessels, including the latest destroyers and frigates equipped for launching missiles.

Mr. Creer, Director of the School of Architecture, University of Texas, is a partner in the architectural firm of Creer & Roessner, Austin, Tex. He is the designer of many architectural works including public housing, commercial, industrial and institutional buildings. He has served several public agencies as well as on a number of AIA committees. The Kemper Award is granted each year by the AIA Board of Directors to an AIA member who has made significant contributions to the Institute and to the Profession.

Planning Congress In Puerto Rico

The International Federation for Housing and Planning and the Inter-American Planning Society have announced the 1960 World Planning and Housing Conference to be held at the University of Puerto Rico in Rio Piedras, a suburb of San Juan, Puerto Rico, May 28th through June 3rd. Two themes are outlined for the sessions: "The Contribution of Physical Planning to Economic and Social Development," and "The Place of Self-Help and Mutual Aid in the Total Housing Program."

Technical discussions, exhibits and field trips will make up the program of the Conference. It is anticipated that professional planners from 60 countries will be in attendance. Additional information may be obtained from: 1960 World Planning and Housing Conference, P.O. Box 1729, San Juan, Puerto Rico.

Liturgical Award For Mission Chapel

The North American Liturgical Conference has announced the sponsorship of the Spaeth Liturgical Award to stimulate imaginative thinking in the design of a Catholic mission chapel. The competition is open to all architects, architectural designers and students of architecture. Some twenty-three entrants are to be premiated and medals and cash prizes will be awarded to those designs considered to be the best three. Awards will be presented at a banquet on August 23rd at the 1960 Liturgical Week in Pittsburgh, Pennsylvania. Inquiries concerning the working drawings of any of the submissions will be referred directly to the architect who made the design.

The problem, as announced in the competition literature, will be a chapel to seat 100 persons on a wooded site, 150′ x 250′ with the narrow dimension facing east and leaving a slight rise away from the street. The chapel should have overnite accommodations for a priest to include bedroom, bathroom, small kitchen, and sitting room large enough for the priest to give instruction to fifteen persons.

Additional information may be obtained from, and entries returned to, Father Patrick O'Donnell, Awards Chairman, Glenmary Home Missioners, Glendale, Ohio. All entries must be in by May 1, 1960.

■ The Architects Association of Illinois has obtained the following list of architects licensed to practice in Illinois and has arranged with the Chicago Chapter of the American Institute of Architects for the list to be published, as a public service, in INLAND ARCHITECT. The addresses given are those listed on the registrants license application—his official address of record. It may be a home or office address. The list includes architects who live and practice in other states but who have a current license to perform architectural services in Illinois.

Licenses to practice architecture in Illinois are granted by the Illinois State Board of Registration and Licensing which operates under the jurisdiction and supervision of the State Department of Registration and Education. Requirements for obtaining a license include the taking of a four-day examination after specific requirements of education and experience have been met. Architects residing outside of Illinois may obtain licenses on a "reciprocity" basis if Illinois requirements are met.

The Chicago Chapter, AIA, annually presents a "Refresher Course" designed to prepare applicants for the four-day examination through a series of lectures and study.

Judge Vera M. Binks is the director of the Department of Registration and Education. Licenses are issued at her direction and she in turn depends on the State Board of Registration and Licensing – Architecture, functioning under her direction—which compiles the examination and supervises the examining procedures.

Additional information concerning licensing can be obtained from Judge Binks at the State Capitol Building, Springfield. Additional copies of this directory are available from the office of the Chicago Chapter, AIA. □

Directory of Architects Licensed to Practice in Illinois

CHICAGO PUBLIC LIBRARY
ART ROOM
C.P.L.

A

Ablam, Sigmund V., 6625 N. Oshkosh Ave., Chicago 31, Ill.
Abplanalp, Norman E., 1170 Valley Rd., Lake Forest, Ill.
Abrahamson, Bruce A., 7205 Shannon Dr., Minneapolis 24, Minn.
Abramovitz, Max, 630 - 5th Ave., New York 20, N.Y.
Abrams, Ned H., 575 Britton Ave., Sunnyvale, Calif.
Acott, Richard Thomas, 910 W. Winona St., Chicago 40, Ill.
Adams, Arthur F., 1047 Loyola Ave., Chicago 26, Ill.
Addis, Irving M., 945 Valley Rd., Glencoe, Ill.
Adelman, Gerald S., 2040 W. Washington Blvd., Chicago 12, Ill.
Agle, Charles K., 10 Nassau St., Princeton, N.J.
Ahlschlager, Walter W., P.O. Box 6506, Dallas 19, Tex.
Albano, Joseph F., 1158 Pomona, Ann Arbor, Mich.
Albertz, James W., 347 Bradley, Chicago Heights, Ill.
Aleccia, Roy T., 5823 Carpenter St., Downers Grove, Ill.
Alf, Richard W., 6353 W. Hermione St., Chicago, Ill.
Algire, Howard N., 4900 Blackstone Ave., Chicago 15, Ill.
Allan, Robert S., c/o Mrs. Anna Allan, 600 S. Second St., Apt. 5, Springfield, Ill.
Allegretti, Francis W., 724 Grand Ave., Glen Ellyn, Ill.
Allen, Alfred P., 800 N. Clark St., Chicago 10, Ill.
Allen, Gordon E., 211 S. Wyman St., Rockford, Ill.
Allen, J. Lloyd, Allen & Kelley, 435 Architect & Bldrs., Indianapolis 4, Ind.
Allen, James R., 1109 Wisconsin St., Lake Geneva, Wisc.
Allen, Joe D., 581 Marin Ave., Mill Valley, Calif.
Allen, Laurence E., Suite 203, O'Gwynn Bldg., 18½ S. Conception St., Mobile, Ala.
Allerton, Oscar J., 112 7th St., N.E., Rochester, Minn.
Allison, Delburt E., 133 DesPlaines Ln., Hoffman Estates, Roselle, Ill.
Almblad, Carl W., 8202 Manor, Detroit 4, Mich.
Alper, Max, 30 Washington St., Chicago 2, Ill.
Alper, Zalman Y., 30 Washington St., Chicago 2, Ill.
Alschuler, Alfred S., Jr., 223 W. Jackson Blvd., Chicago, Ill.
Alschuler, Frank S., 235 E. Ontario St., Chicago 11, Ill.
Alschuler, John H., 223 W. Jackson Blvd., Chicago 6, Ill.
Alston, Fred Cornelius, Jr., 7542 S. Wentworth Ave., Chicago 20, Ill.
Altay, Sakip M., 202 N. Prospect, Roselle, Ill.
Altman, Seymore, 2650 W. Rosemont, Chicago 45, Ill.
Ambrose, James Edward, 395 Forest Blvd., Park Forest, Ill.
Amdal, Russell M., 263 South Park, Decatur, Ill.
Ames, Harold Richard, 2020 University Ave., Madison, Wisc.

Ames, Robert Webb, 10 Fraternity Terr., Williamsburg, Va.
Amstadter, Laurence, 1633 Cambridge Ave., Flossmoor, Ill.
Andersen, Walter G., 719 Echo Ln., Glenview, Ill.
Anderson, Alan Glenn, 723 W. Moss Ave., Peoria, Ill.
Anderson, Albin Fred, 7939-17th Ave., Chicago, Ill.
Anderson, Bert, 8042 Calumet Ave., Chicago, Ill.
Anderson, Bert Thomas, 305 Fernwood Ln., Glenview, Ill.
Anderson, Carl H., Jr., 314 E. Elm St., Villa Park, Ill.
Anderson, Donald G., 129 S. Prospect Ave., Clarendon Hills, Ill.
Anderson, Donald Nils, 609 S. Main St., Mt. Prospect, Ill.
Anderson, Edwin F., 1860 Sherman Ave., Evanston, Ill.
Anderson, Elmer A., 337 Montgomery Ln., Glenview, Ill.
Anderson, Eric W., 10954 S. Normal, Chicago, Ill.
Anderson, Harold Raymond, 8349 Maryland Ave., Chicago 19, Ill.
Anderson, Harry Frederick, Jr., 236 N. Lincoln Ave., Park Ridge, Ill.
Anderson, Helge A., 4157 Cullom Ave., Chicago 41, Ill.
Anderson, Helmer N., 1105 N. Forest Ave., River Forest, Ill.
Anderson, John Eric, 274 Claremont St., Elmhurst, Ill.
Anderson, John V., R.R. 2, Woodstock, Ill.
Anderson, Jon D., 767 S. 21st St., Decatur, Ill.
Anderson, Karl C., 2665 Crawford, Evanston, Ill.
Anderson, LaVerne A., 1827 Hanover Ln., Flossmoor, Ill.
Anderson, Leo Eugene, 415 Fox St., Aurora, Ill.
Anderson, Norman P., Elk Lake Rd., Williamsburg, Mich.
Anderson, Ralph David, 101 Addison, Elmhurst, Ill.
Anderson, Robert E., 38 Nayatt Rd., West Barrington, R.I.
Anderson, Robert J., 534 Hinman Ave., Evanston, Ill.
Anderson, Stanley D., 270 E. Deerpath, Lake Forest, Ill.
Anderson, Warren Carl, 3307 Freemont St., Rolling Meadows, Ill., P.O., Arlington Heights, Ill.
Angerer, Edward W., Rock Island Bank Bldg., (Room 203), Rock Island, Ill.
Angilly, Arthur O., 1 Madison Ave., New York 10, N.Y.
Angus, James J., 806 N. Osborne St., Janesville, Wisc.
Anovitz, Robert Arnold, 1476 N. Cloverdale Ave., Highland Park, Ill.
Ansel, Anton, 1115 Wisconsin Ave., Oak Park, Ill.
Anselevicius, Sigbertas, Washington University, School of Architecture, St. Louis 5. Mo.
Apfelbach, Henry J., 2834 Lyndale St., Chicago, Ill.
Appier, William H., 3212-17th Ave., Rock Island, Ill.
Arai, Glenn T., Suttons Bay, Mich.
Arao, Hideaki, 817 South Blvd., Evanston, Ill.
Arbeen, Lynn Andrew, 713 N. 7th Ave., Maywood, Ill.
Arms, Arthur H., 309 W. Jackson Blvd., Chicago 6, Ill.
Arms, Leo Murray, Jr., 107 Nanti Ave., Park Forest, Ill. P.O. Chicago Heights, Ill.
Armstrong, Barbara, 353 N. St. Mary's Rd., Libertyville, Ill.
Armstrong, Harris, 200 S. Sappington Rd., Kirkwood, Mo.
Arnold, John Alanson, Jr., 2020 Arrington Ave., Evanston, Ill.
Arnold, Ralph, 5711 Waterberry Circle, Des Moines, Ia.
Arnold, Robert S., 1866 Sheridan Rd., Highland Park, Ill.
Arrasmith, William S., 501 Park Ave., Louisville 8, Ky.
Arrivi, Albert Louis, 4026 W. Congress Pkwy., Chicago 24, Ill.
Arthur, Paul Wilber, Jr., 467 Porter Ave., Crystal Lake, Ill.
Arvold, Omer B., 1131 S. Delphia St., Park Ridge, Ill.
Asai, George Toshio, 3131 N. Seminary Ave., Chicago 13, Ill.
Asbury, Charles E., 1226 E. Empire, Bloomington, Ill.
Asrow, Sherwin Preston, 1984 Richfield Ave., Highland Park, Ill.
Atkins, Clinton P., 102 E. Main, Urbana, Ill.
Augustin, Edward Carl, 5325 W. Belle Plaine Ave., Chicago 41, Ill.
Awsumb, Wells, 826 Falls Bldg., Memphis, Tenn.
Ayres, Donald P., 4253 Coldwater Canyon, North Hollywood, Calif.

B

Babbin, Robert, 3744 W. North Ave., Chicago 47, Ill.
Babka, Bernard Frank, Jr., 2346 S. Harvey Ave., Berwyn, Ill.
Bacalzo, Pacifico, 3339 W. Adams St., Chicago 24, Ill.
Bacci, Alexander H., R.R. Sunset Ridge Rd., Box 320, Northbrook, Ill.
Bachman, William J., 5116 Hohman, Hammond, Ind.
Backhus, Ronald Weikum, 340 S. Kenilworth Ave., Oak Park, Ill.
Backlin, Archie Leonard, 6525 W. 167th St., Tinley Park, Ill.
Baggesen, Walter W., 250 N.E. 47th St., Miami, Fla.
Bagnuolo, Joseph W., 6968 W. North Ave., Chicago 35, Ill.
Bailey, Richard Eugene, 11744 S. Parnell Ave., Chicago 28, Ill.
Baime, William B., 8330 N. Ridgeway Ave., Skokie, Ill.
Baker, David, 2141 Sudbury Pl., N.W., Washington 12, D.C.
Baker, Jack Sherman, 406 S. Elm St., Champaign, Ill.
Baker, Joseph E., 180 Hudson Ave., Newark, Ohio.
Baker, Ollie J., 311 E. Boyd Dr., Baton Rouge, La.
Baker, William Richard, 8122 Yale, Chicago, Ill.
Balaban, Morton Sheldon, 6454 N. Mozart, Chicago, Ill.
Balch, Harold C., 610 Leonard St., Madison 5, Wisc.
Baldino, Joseph Basil, 133 Flintlock Rd., Drexel Hill, Pa.
Baldwin, Francis M., 19 S. LaSalle St., Chicago 3, Ill.
Baldwin, Roger Poole, 21 E. Elm St., Chicago 11, Ill.
Balen, Samuel Thomas, 316 Palomino Ln., Madison, Wisc.
Balluff, Edward Louis, 245 Elm Ave., Elmhurst, Ill.
Balluff, Louis N., 35 E. Wacker Dr., Chicago 1, Ill.
Bankemper, Carl Cyril, 1147 Cleveland Ave., Park Hills, Ky.
Banks, Charles E., 6473 N. Nordica, Chicago 31, Ill.
Banse, Herbert G., 53 W. Jackson Blvd., Chicago 4, Ill.
Barancik, Richard M., 332 N. Michigan Ave., Chicago 1, Ill.
Barclay, John E., Jr., 424 N. Grove Ave., Oak Park, Ill.
Barcus, Chauncey H., 119 Ardmore Dr., MR-50, Oxford, Ohio.
Barfield, Norman D., 833 Chestnut St., Hinsdale, Ill.
Baringer, Richard E., 161 E. Erie, Chicago 11, Ill.
Barnes, Allen L., 1967 N. 18th Ave., Melrose Park, Ill.
Barnett, Robert E., 3751 N. Hermitage, Chicago 13, Ill.
Barnum, George L., 8001 Edgewater Rd., Riverside, Ill.
Barrett, Fred S., 5016 W. Erie St., Chicago 44, Ill.
Barrow, David S., 730 Waukegan Rd., Deerfield, Ill.
Barrow, Joseph M., 106 W. Pennsylvania Ave., Urbana, Ill.
Barry, Gerald A., 53 W. Jackson Blvd., Chicago 4, Ill.
Barry, Gerald W., Barry & Kay, 53 W. Jackson Blvd., Chicago, Ill.
Barry, James L., 1739 N. Thatcher Rd., Elmwood Park, Ill.
Bartels, Edward Fred, 1713 High St., Chester, Ill.
Barth, Max, 5535-41st St., N.W., Washington, D.C.
Barthel, John E., 5417 Druid Ln., Dallas, Tex.
Bartlett, Harry O., 161 E. Grand Ave., Chicago 11, Ill.
Bartolomeo, John L., 10836 S. Western Ave., Chicago 43, Ill.
Bartsch, Helmuth, 1244 Stone St., Chicago, Ill.
Bartz, Edward Fred, Jr., 4117 S. Park Dr., Belleville, Ill.
Bartz, Joseph Miller, 5719 S. Dorchester Ave., Chicago 37, Ill.
Bassin, Arthur, 135 Bourton Ave., Akron 2, Ohio.
Basso, Ray, 1543 N. Clinton Pl., River Forest, Ill.
Bastian, Arthur C., 314 1st National Bank Bldg., Peoria 2, Ill.
Bates, Kendall P., 211 S. Wyman St., Rockford, Ill.
Battersby, James Merrill, Gilbert Park, Knoxville, Ill.
Baucom, Ivan C., Jr., The Ledges, Roscoe, Ill.
Bauer, Leo M., 534 Free Press Bldg., Detroit 26, Mich.
Bauerle, Robert K., 1034 Pawnee Rd., Wilmette, Ill.
Baumann, John J., 526 Union Arcade, Davenport, Ia.
Baur, Ervin F., 6430 N. Kokomis Ave., Chicago 46, Ill.
Bayless, Raymond Ellsworth, Jr., 607 S. Euclid Ave., Oak Park, Ill.
Bayne, James M., 18225 Fremont, Livonia, Mich.
Beach, Richard M., Box 850, Paducah, Ky.
Beall, William C., 420 Standard Office Bldg., Decatur, Ill.
Beals, Robert L., 2529 Yale Blvd., Springfield, Ill.
Beatty, Hamilton, 15128 Terrace Rd., East Cleveland, Ohio.
Beck, Robert Eugene, 3900-34th St., Rock Island, Ill.
Beck, Walter F., 300 S. Main St., Mt. Prospect, Ill.
Becker, George, 427 W. Keefe Ave., Milwaukee, Wisc.
Becker, Rex Louis, 9 Wakefield, Ladue 17, Mo.

Becket, Welton D., 5657 Wilshire Blvd., Los Angeles 36, Calif.
Beckman, Melvin Henry, 520 N. Main St., Rockford, Ill.
Beckstrom, M. R., 1207-5th Ave., Moline, Ill.
Bednarik, Joseph, 3728 S. Halsted St., Chicago 9, Ill.
Bednarik, Joseph R., Jr., 4015 W. 25th Pl., Chicago 23, Ill.
Beeson, Carroll O., 201 Ben Hur Bldg., Crawfordsville, Ind.
Behrendt, Dennis Brian, 1425 Wilmont Rd., Deerfield, Ill.
Behrensmeyer, Charles F., 720 W.C.U. Bldg., Quincy, Ill.
Behrns, Elmer F., 3429 N. Troy St., Chicago 18, Ill.
Beidler, Herbert B., 952 N. Michigan Ave., Chicago 11, Ill.
Bein, Maurice L., 975 Bel Air Rd., Los Angeles 24, Calif.
Bejcek, Milton J., 311 N. Monroe, Hinsdale, Ill.
Belford, Kenneth E., Jr., 724 Warrenville Rd., Wheaton, Ill.
Bell, Ervin Joseph, 517 Bridgeway, Sausalito, Calif.
Belli, Anthony J., 2454 N. McVickers, Chicago 39, Ill.
Belli, Edo J., 8 S. Dearborn St., Chicago 39, Ill.
Belman, Richard Irving, 716 Brown, Lafayette, Ind.
Belrose, Albert, 5611 W. Chicago Ave., Chicago, Ill.
Beltemacchi, George A., 9531 Hoyne Ave., Chicago 43, Ill.
Bender, Carl R., 21 E. View St., Lombard, Ill.
Bender, Ralph C., 414 Erskine Pl., San Antonio 1, Tex.
Bendus, William Q., 1522 Linden Ave., Memphis, Tenn.
Benedict, Earl R., Jr., 679 Western Ave., Glen Ellyn, Ill.
Benkert, Ernst A., 545 Lincoln Ave., Winnetka, Ill.
Benkert, Kyle Grant, 1147 Sheridan Rd., Winnetka, Ill.
Benn, William W., 7 S. Dearborn St., Chicago 3, Ill.
Bennett, Edward H. Jr., 80 E. Jackson Blvd., (Room 1800), Chicago 4, Ill.
Bennett, Joe L., 3 N. Broadway St., DesPlaines, Ill.
Bennett, Richard M., 333 N. Michigan Ave., Chicago 1, Ill.
Bennett, Russell Charles, Shirland, Ill.
Benoliel, Phillip Kemper, 8134 Knox Ave., Skokie, Ill.
Benson, Arthur E., 332 S. Michigan Ave., Chicago 4, Ill.
Benson, Gerald W., 18520 Perth Ave., Homewood, Ill.
Benson, William E., 3627 Matador Dr., Dallas 20, Tex.
Benya, John A., 326 Maine, Quincy, Ill.
Berbiers, Lee D., 341-17th St., Oakland 12, Calif.
Bercaw, Carolyn W., 1209 Berry Ln., Flossmoor, Ill.
Berendes, Edwin C., 208 N.W. 3rd St., Evansville 8, Ind.
Berenson, Arthur Roy, 537 W. Briar Pl., Chicago, Ill.
Berger, Bernard, 6923 S. Jeffrey Blvd., Chicago 49, Ill.
Berger, Frederick E., 518 Lincoln Bldg., Champaign, Ill.
Berger, Thomas E., 44 Main St., Champaign, Ill.
Bergeson, Donald Eugene, 822 S. Austin Blvd., Oak Park, Ill.
Bergeson, John K., 1232 S. Wenonah Ave., Berwyn, Ill.
Bergmann, Bernard E., 5329 W. 23rd St., Cicero 50, Ill.
Bergmann, William E., 5 Sylvan Rd., Lake Bluff, Ill.
Bergquist, Raymond G., 666 Loras Blvd., Box 766, Dubuque, Ia.
Bergstrom, Donald H., 4941 Wallbank Ave., Downers Grove, Ill.
Berkson, Aaron, 510 Oakdale Ave., Chicago 14, Ill.
Berkun, Irwin, 224 High St., Highwood, Ill.
Berlow, Lawrence, 6239 N. Bell St., Chicago 45, Ill.
Berlow, Robert G., 1431 W. Sherwin Ave., Chicago 26, Ill.
Bernard, Leslie C., Jr., 1836 Fairway Ave., Munster, Ind.
Bernbrock, William F., Fifth Avenue Bldg., Moline, Ill.
Berners, Edgar Hubert, 1015 S. Webster Ave., Green Bay, Wisc.
Bernham, Felix M., P.O. Box 405, Sebring, Fla.
Bernheim, Fred L., 9801 S. Oglesby Ave., Chicago, Ill.
Bertram, Joseph K., 5116 Hohman Ave., Hammond, Ind.
Bessey, Don A., 139 W. Devon Ave., Roselle, Ill.
Bethke, Edward J., E. 2411 Nora Ave., Spokane, Wash.
Betts, Charles J., 130 S. Ritter Ave., Indianapolis, Ind.
Bianchini, Sidney Barbara, 309 Fairview Dr., Champaign, Ill.
Bibo, William Anthony, 415 E. Republic, Peoria, Ill.
Bieg, Harry K., 202 Greenwood, Evanston, Ill.
Biernacki-Poray, Wladyslaw O., 195 Christopher St., Montclair, N.J.
Bigelow, Silas S., 2411 Suffolk Ln., Cherry Hill, Joliet, Ill.
Billman, Donald J., 4912 Spring Rd., Oak Lawn, Ill.
Binfield, Richard A., 555 N. Grant St., Hinsdale, Ill.
Binford, Wilbur H., 53 W. Jackson Blvd., Chicago 4, Ill.
Binkley, LeRoy, Cuba Rd., Long Grove, Ill., P.O., Prairie View, Ill.
Birkhahn, George John, Jr., 9753 S. Leavitt St., Chicago, Ill.
Bischof, Jacob H., Hines Lumber Company, 77 W. Washington St., Chicago 2, Ill.
Bishop, Donald S., 7934 W. Fiebrantz Ave., Milwaukee 16, Wisc.
Bittner, Michael Stanley, Jr., 1126 Beacon St., East Chicago, Ind.
Bjork, David T., 1106 Seward St., Evanston, Ill.
Black, Dwight T., 478 W. Lockwood Ave., Webster Groves 19, Mo.
Black, Gilmore V., 5633 Kenmore Ave., Chicago 40, Ill.
Black, John T., 5203 S. Dorchester, Chicago 15, Ill.
Blackman, Jack C., 42½ N. Vermilion St., Danville, Ill.
Blair, Dennis E., R.F.D. 2, Old McHenry Rd., Prairie View, Ill.
Blann, William T., 19575 Beverly Rd., Birmingham, Mich.
Blass, Roy B., 154 E. Erie St., Chicago 11, Ill.
Blatner, Henry L., 11 N. Pearl St., Albany 7, N.Y.
Bleck, Thomas Frank, 2800 N. Sheridan Rd., Waukegan, Ill.
Blessing, Charles A., 2532 Seminole, Detroit 14, Mich.
Blettner, George M., 938 Waverly Rd., Glen Ellyn, Ill.
Blicharski, Edward Frank, 2219 N. Mango Ave., Chicago, Ill.
Blouke, Pierre, 220 S. State St., Chicago 4, Ill.
Blum, Carl R., 1407 S. Garfield Ave., Burlington, Ia.
Blumberg, Ludwick T., 1327 Irving Ave., Wheaton, Ill.
Blumenthal, S. Corman, 612 N. Michigan Ave., Chicago, Ill.
Blye, Charles Melvin, 220 Resthaven Rd., Peoria, Ill.
Boardman, John Lewis Edward, 1510 Perryville Rd., Cape Girardeau, Mo.
Bodholdt, Arne, 915 Washingtor Evanston, Ill.
Boehm, Rudolph P., 10940 S. Western Ave., Chicago 43, Ill.
Boettcher, Charles E., 120 Fairview Blvd., Rockford, Ill.
Bohasseck, Charles, 333 N. Michigan Ave., Chicago 1, Ill.
Bohlen, Austin C., 930 State Life Bldg., Indianapolis 4, Ind.
Bohm, Charles H., 340 N. Central Ave., Chicago 44, Ill.
Bolam, John O., Jr., 1018 N. Orange St., Peoria, Ill.
Boldon, Charles Morton, 2225 Colorado Ave., Santa Monica, Calif.
Boldt, George Robert, 1610 W. Horton St., LaCrosse, Wisc.
Bollenbacher, George L., 2275 Half Day Rd., Deerfield, Ill.
Boller, Jack L., 1119 Howard St., Niles, Mich.
Boller, Robert O., Hermitage, Mo.
Bolt, Robert Harrison, 3658-31st Ave., Rock Island, Ill.
Bonesz, LeRoy Wilbur, 341 LaPorte Dr., Addison, Ill.
Bonnevier, Clarence J., 8520 S. May St., Chicago 20, Ill.
Bono, Ludwig P., 601 E. Tremont Ave., New York, N.Y.
Bonome, Lionel M., 10147 S. Forest Ave., Chicago 28, Ill.
Booth, Burton F., 1911 Colorado Ave., Rockford, Ill.
Booth, Corwin, c/o Falk & Booth, 16 Beale St., San Francisco, Calif.
Boothby, Donald D., OICC Budocks Contracts, A.P.O. 285, New York, N.Y.
Booton, Joseph F., 1253 Early Ave., Chicago 40, Ill.
Borkon, Benjamin Mark, Alexander, Borkon & Westphal, 4 E. Clinton St., Joliet, Ill.
Borre, Edward M., 1326 Elmwood St., Deerfield 6, Ill.
Botes, Steve George, 333 S. Ashland, LaGrange, Ill.
Bouchard, Louis C., 301 Oakdale Ave., Lake Forest, Ill.
Boulicault, Marcel J., 411 N. 7th St., St. Louis 1, Mo.
Bowers, Paul Duane, Jr., 308 W. Iowa St., Urbana, Ill.
Bowman, Irving H., 317 Davidson Bldg., Charleston, W. Va.
Bowman, John Ronald, 1641 N. North Park Ave., Chicago, Ill.
Bowman, Monroe B., 1718 Sherman Ave., Evanston, Ill.
Boyer, India, 6625 Ambar Ave., Cincinnati 30, Ohio
Brabant, Gifford, 2717 N. Kedzie Ave., Chicago 47, Ill.
Bracke, Camiel Francis, 111 Oakwood Hills, Silvis, Ill.
Bradley, Bernard H., 232 S. 6th Ave., LaGrange, Ill.
Bradley, Charles M., 924 N. Main St., Rockford, Ill.
Bradley, Harold S., 924 N. Main St., Rockford, Ill.

Bradley, Thomas G., Harris, Spangler, Beall & Salogga, 420 Standard Office Bldg., Decatur, Ill.
Bradt, Robert A., 408 Land Title Bldg., San Diego 1, Calif.
Bramhall, Arthur E., 927 W. Wood St., Decatur 3, Ill.
Brand, Herbert A., 4047 Grove Ave., Western Springs, Ill.
Brand, William H. 4043 Grove Ave., Western Springs, Ill.
Brandt, Robert, 5330 W. Harrison St., Chicago, Ill.
Brandt, William Frederick, 3305 N. Natchez, Chicago, Ill.
Branning, Eugene R., 400 E. 59th St., New York, N. Y.
Braun, Carl C., Hill Rd., Greenwich, Conn.
Braun, Donald G., 162 Grace Ave., Elmhurst, Ill.
Braun, Gustav, 4828 Main St., Skokie, Ill.
Braun, Isadore H., 173 W. Madison St., Chicago 2, Ill.
Braun, Martin H. 544 River Oaks Dr., River Forest, Ill.
Brejcha, Raymond J., 147 Elder Ave., Chicago Heights, Ill.
Brennan, John James, 3405 Middleton Ave., Cincinnati 20, Ohio
Brenner, David, 646 N. Michigan Ave., Chicago 11, Ill.
Bretscher, Carl E., 412 W. Main, Apt. E1, Carbondale, Ill.
Briggs, Cecil C., 1111 First National Bank Bldg., Peoria, Ill.
Brockett, Robert O., 1104 Dempster St., Evanston, Ill.
Brockman, Henry C., 17 Battery Pl., New York 4, N. Y.
Brooks-Miller, Donald Louis, 5421 N. Plaza Dr., Peoria, Ill.
Brotherton, Frank Philip, 712 Roslyn Terr., Evanston, Ill.
Brown, Arthur R., 2006 Greenleaf Ave., Chicago 45, Ill.
Brown, Eugene L., 901 Illinois Bldg., Indianapolis, Ind.
Brown, J. Gale, 936 Meadow Rd., Northbrook, Ill.
Brown, Robert F., 2024 Suffork Rd., Northfield, Ill.
Brownson, Jacques C., 949 S. Batavia Ave., Geneva, Ill.
Brubaker, Charles W., 1247 Judson Ave., Evanston, Ill.
Brunkow, Otto E., 544 Turner Ave., Glen Ellyn, Ill.
Bruno, Edwin C., 4120 Oakton St., Skokie, Ill.
Bruns, Benedict J., 5241 N. Central Ave., Chicago 30, Ill.
Bruns, Herman H., 845 Illinois Ave., Green Lake, Wisc.
Bryant, Alonzo Webster Jr., 1145 20th St., Apt. B, San Diego 2, Calif.
Bryant, Daniel C., 350 Linden St., Winnetka, Ill.
Buchmueller, R. Paul, 1 Peach Tree Lane, Sikeston, Mo.
Buchsbaum, Emanuel V., 650 Park Dr., Flossmoor, Ill.
Buck, Chauncey M., 5100 S. Hyde Park, Chicago 15, Ill.
Buckett, Arthur C., 1010 Main St., Evanston, Ill.
Buckles, Robert Lloyd, 323 S. Douglas St., Springfield, Ill.
Buckley, George Bruce, 14622 S. Princeton, Riverdale, Ill., P.O. Chicago, Ill.
Buckley, William R., Camino Rancheros, Santa Fe, N. M.
Buckmaster, Barbara Gail, 263 Highland Ave., Elmhurst, Ill.
Buderus, Brooks, 233 N. Northwest Hwy., Park Ridge, Ill.
Budris, Edmund C., 65 W. Jeffery Ave., Wheeling, Ill.
Bulinski, Raymond James, 1820 Parkdale Dr., Champaign, Ill.
Burch, Edward L., Jr., 1112 Hibbard Rd., Wilmette, Ill.
Burchard, Charles Henry, 2912 Vernon Pl., Cincinnati 19, Ohio
Burgee, Joseph Zeno Jr., 1430 Lake Shore Dr., Chicago, Ill.
Burger, Walter D., 3740 Lake Shore Dr., Chicago 13, Ill.
Burger, William J., 18154 Harwood, Homewood, Ill.
Burk, James O., 634 First St., Wood River, Ill.
Burnes, Alfred, 3101 N. Sheridan Rd., Chicago 14, Ill.
Burnham, Daniel H., 53 W. Jackson Blvd., Chicago 4, Ill.
Burt, Paul G., 520 N. Michigan Ave., Chicago 11, Ill.
Burton, Douglas William, 351 S. Fuller, Los Angeles, Calif.
Busche, Edward S., 5407 W. Addison St., Chicago 41, Ill.
Buss, Truman C. Jr., 10827 S. Western Ave., Chicago 43, Ill.
Butler, Ernest Meade, 2342 Orlando Pl., Pittsburgh 35, Pa.
Butler, Homer S. Jr., 1604 Terry Lane, Belleville, Ill.
Butler, Jerome R. Jr., 1449 Granville Ave., Chicago 26, Ill.
Butorac, William M., 8404 Hohman Ave., Munster, Ind.
Butzko, Stephen Edward, 2036 E. 22nd St., Cleveland, Ohio
Bylls, Leon Wm., 456 W. Third St., Elmhurst, Ill.
Byrne, Francis B., 915 Elmwood Ave., Evanston, Ill.

C

Cabanban, Augustine A., 2101 S. 15th Ave., Broadview, Ill.
Cabeen, Richard McP., 180 N. Wabash Ave., Chicago 1, Ill.
Cable, Gray H., 4554 Broadway, Chicago 40, Ill.
Cable, Max L., 4554 Broadway, Chicago 40, Ill.
Calandrino, Philip Joseph, 2105 N. 8th St., Springfield, Ill.
Caldwell, Alfred, 4651 N. Hermitage Ave., Chicago 40, Ill.
Caldwell, G. Chapman, 5023 Edgebrook Dr., Peoria, Ill.
Caldwell, Harry N., 75 Meadow Terr., Decatur, Ill.
Calhamer, Guy Louis, 518 N. Spring Ave., LaGrange Park, Ill.
Caliendo, Frank, 1416 N. 18th Ave., Melrose Park, Ill.
Callas, George Tom, 4913 N. Moody, Chicago, Ill.
Camburas, Peter E., 105 W. Madison St., Chicago 2, Ill.
Campagna, Paul R., 1440 N. Clark St., Chicago 10, Ill.
Campbell, Edward A., 5325 Woodlawn Ave., Chicago 15, Ill.
Canfield, Herbert H., 1108 High St., Logansport, Ind.
Cannella, Sal Anthony, 2223 Downey Rd., Homewood, Ill.
Cantrell, Robert J., R.R. 1, Box 584, St. Charles, Ill.
Cappozzo, Jack, Jr., 430 Tomahawk, Park Forest, Ill.
Caraway, Cary, R.R. 2, Box 988, West Chicago, Ill.
Carey, Kenneth X., 823 S. Stone, LaGrange, Ill.
Carlburg, Ralph H., 1408 Carmen Ave., Chicago 40, Ill.
Carlsen, Arvid J., c/o Nerad & Carlson, One McIntosh, Clarendon Hills, Ill.
Carlson, Clifford, 551 Arlington Ave., DesPlaines, Ill.
Carlson, Richard Elmer, 2141 W. 95th St., Chicago 43, Ill.
Carlson, Richard J., 2238 W. Winona Ave., Chicago 25, Ill.
Carlson, Wilbur Glen, 12621 Maple Ave., Blue Island, Ill.
Carlstedt, Raymond F., 5629 Dunham Rd., Downers Grove, Ill.
Carnegie, William G., 1006 Douglas Ave., Flossmoor, Ill.
Caron, James Lee, R.R. 1, Bourbonnais, Ill.
Carpenter, James Warren, 210 Glynn Rd., Plano, Ill.
Carr, J. Gordon, 80 W. 40th St., New York 18, N.Y.
Carrara, Arthur A., 715 Briar Pl., Chicago 14, Ill.
Carras, Nathan Angelo, 217 Gostlin St., Hammond, Ind.
Carrithers, Ira T., 6 N. 1st St., Council Bluffs, Ia.
Carroll, Daniel Joseph, 3929 Flora Pl., St. Louis, Mo.
Carroll, Maurice J., 5473 Delmar Blvd., St. Louis 12, Mo.
Carson, John F., 4605 W. 98th St., Oak Lawn, Ill.
Carstens, Milton S., 1 LaSalle St., (Room 440), Chicago 2, Ill.
Carswell, Robin B., Suite 308, F.&M. Band Bldg., Burlington, Ia.
Carter, Harry B., 433 Cedar St., Winnetka, Ill.
Carter, Thomas A., Jr., 205 S. Robertson Blvd., Beverly Hills, Calif.
Catlin, Charles S., 1609 W. Olive St., Arlington Heights, Ill.
Cauley, Frank W., 1519 Hinman Ave., Evanston, Ill.
Cedarholm, Charles Thomas, 1431 Willow, DesPlaines, Ill.
Celli, Mario C., c/o Celli Flynn, 335 Shaw Ave., McKeesport, Pa.
Cerny, Jerome Robert, Clock Tower Market Sq., Lake Forest, Ill.
Cerny, Jerry J., 2341 S. Austin Blvd., Chicago 50, Ill.
Cerny, Otto F., 189 W. Madison, Chicago 41, Ill.
Cerny, Robert G., 400 Metropolitan Bldg., Minneapolis, Minn.
Cerovski, John, 10309 S. Fairfield, Chicago 43, Ill.
Chalfant, Richard David, 670 Irving Park Rd., Chicago, Ill.
Chalmers, Harry H., 220 N. Lake St., Grays Lake, Ill.
Chamales, Christopher J., 11 S. LaSalle St., Chicago 3, Ill.
Chamberlin, Bernon P., 26 Pershing Ave., Rensselaer, N.Y.
Chamberlin, Jack L., 1125 W. Touhy Ave., Park Ridge, Ill.
Champlin, Robert Earl, 6130 Glenwood, Mission, Kans.
Chamraz, George John, 12909 S. Morgan St., Chicago 43, Ill.
Chandler, George A., 663 Avalon, Memphis 7, Tenn.
Chaney, Robert Durland, 406 W. Kirchoff, Arlington Heights, Ill.
Chang, Rodney K. J., 412 Hao St., Honolulu 16, Hawaii.
Chapman, Walter Earl, Jr., 852 Martin Dr., P.O. Box 96, Palatine, Ill.
Charn, Victor L., 201 N. Wells St., Chicago 6, Ill.
Charvat, Anthony W., 191 W. Wood St., New Lenox, Ill.

Chase, S. Bruce, 1743 E. 73rd St., Chicago 49, Ill.
Chaty, Raymond P., 1639 Hazel Dr., Cleveland 6, Ohio.
Chayes, Frank, 6916 Bennett Ave., Chicago, Ill.
Cheatle, Edwin L., 2250 W. 115th St., Chicago 43, Ill.
Checkley, David M., McKee & Co., Ind. Eng. Div., 2300 Chester Ave., Cleveland 14, Ohio.
Cheney, Freeman A., 6862 Mohn Pl., Tucson, Ariz.
Cheney, Howard L., 23 E. Jackson Blvd., Chicago 4, Ill.
Chesterfield, Arthur, Jr., 1124 E. Ashwood St., W. Covina, Calif.
Chiado, Paul Steven, 4980 Marine Dr., Apt. 636, Chicago 40, Ill.
Chiappe, Victor J., 1976 Northland Ave., Highland Park, Ill.
Chiaro, James E., 17 N. 5th Ave., Maywood, Ill.
Chiaro, John A., 501 W. Lake St., Maywood, Ill.
Chicca, Leo D., 6717 S. Clyde Ave., Chicago 49, Ill.
Childs, Frank A., 20 N. Wacker Dr., Chicago 6, Ill.
Chisholm, Campbell M., 2724 W. Farragut St., Chicago 25, Ill.
Chladek, Arthur L., 84 Loma Vista Dr., Burlingame, Calif.
Chorlton, Wesley W., 1229 N. 17th St., Belleville, Ill.
Christensen, George W., 922 E. Mitchell Dr., Scottsdale, Ariz.
Christensen, John C., 1102 Franklin Ave., River Forest, Ill.
Christiansen, Eli, 841 N. Laramie Ave., Chicago 51, Ill.
Christiansen, Roy T., 134 N. LaSalle St., Chicago 2, Ill.
Christianson, Paul Robert, 3226 Darthmouth Dr., Rockford, Ill.
Chura, John, 14735 S. Wabash, Dolton, Ill.
Ciesa, Elio Eugene, 3009 Woodworth Pl., Hazel Crest, Ill.
Cipriano, Salvatore, 26 W. Graham Ave., Lombard, Ill.
Ciske, Warner H., A.T. & S. Railway, Room 1345, Railway Exchange Bldg., Chicago 4, Ill.
Civkin, Victor, 12 Ermine St., Fairfield, Conn.
Clare, William H., 4054 Central Ave., Western Springs, Ill.
Claridge, Thomas Wesley, Jr., 1429 North Ave., Rockford, Ill.
Clark, Edwin H., 1625 Hinman Ave., Evanston, Ill.
Clark, Frank Doleshy, 220 Endicott on Fourth, St. Paul 1, Minn.
Clark, George M., 2378 Dorset Rd., Columbus 21, Ohio.
Clarke, Peter Terwilliger, 1444 S. Maple Ave., Berwyn, Ill.
Clary, Howard D., 7823 S. Aberdeen St., Chicago 20, Ill.
Clausen, John A., Standard Office Bldg., Decatur, Ill.
Clayton, George T., 1318 Larkspur Lane, Champaign, Ill.
Cliffer, Harold J., 2936 Western Ave., Park Forest, Ill.
Close, Elizabeth Scheu, 1588 Fulham St., St. Paul, Minn.
Clyde, Andrew J., 228 N. LaSalle St., Chicago, Ill.
Cobb, William B., 352 Linden St., Winnetka, Ill.
Cobbel, Raymond Gene, 166 S. Fourteenth St., Wood River, Ill.
Coble, Joseph F., Jr., 109 E. Green St., Champaign, Ill.
Cochran, Frank Lee, 309 W. Jackson Blvd., Chicago 6, Ill.
Cochran, Robert E., 107 Court Dr., Washington, Ill.
Codd, Henry G., 228 N. LaSalle St., Chicago 1, Ill.
Coffin, Robert P., R.F.D. 2, Prairie View, Ill.
Cogley, Richard Clair, 174 Monee Rd., Park Forest, Ill.
Cohen, Arthur S., 7423 S. Bennett Ave., Chicago 49, Ill.
Cohen, Isidor M., 26 S. State St., Chicago 3, Ill.
Cohen, LeRoy Myron, 48 Woodland Glen, Park Forest, Ill.
Cohen, Philip Roger, 26 S. State St., Chicago, Ill.
Cohlmeyer, Robert C., 724 Colfax, Evanston, Ill.
Colburn, Howard F., 4019 Howard Ave., Western Springs, Ill.
Colburn, Irving Walker, 401 Westminster Rd., Lake Forest, Ill.
Colby, Donald Lewis, 1119 Loyola, Chicago, Ill.
Cole, Courtney B., Berger & Kelley, Lincoln Bldg., Champaign, Ill.
Cole, Stanley Murray, R.R. #1, Newton, Pa.
Coleman, Joseph R., 2511 E. 31st, Tulsa, Okla.
Coleman, Linza F., 7917 S. Exchange Ave., Chicago 17, Ill.
Colin, Edward C., Jr., 900 E. 83rd St., Chicago 19, Ill.
Collins, Frederic W., 400 W. 5th Ave., Gary, Ind.
Colman, Charles C., 1720 Euclid Ave., Cleveland 15, Ohio.
Comm, Daniel, 6350 N. Clark St., Chicago, Ill.
Concklin, Lewis F., 14311 Dearborn St., Riverdale 27, Ill.
Cone, Chester A., 216 N.W. 16th St., Belle Glade, Fla.
Cone, Spencer B., 100 N. LaSalle, 26th Floor, Chicago 2, Ill.
Coney, William Bingham, 1021 W. Hillgrove, LaGrange, Ill.
Conlon, Charles Edward, 6140 Elm St., Morton Grove, Ill.
Connell, Wilson, Jr., 36 S. State St., Chicago 3, Ill.
Connor, William J., 164 E. 154th St., Harvey, Ill.
Connors, William J., 405 Darrow Ave., Evanston, Ill.
Considine, John M., 1143 W. Washington Blvd., Oak Park, Ill.
Consolo, Vincent M., 17100 Rinaldi St., Granada Hills, Calif.
Conte, Richard N., 332 N. Michigan Ave., Chicago 1, Ill.
Conterato, Bruno P., 611 Woodward Ave., Geneva, Ill.
Cook, Edward Albert, 909 Logan Ct., Monticello, Ill.
Cook, Eugene E., 219 Town Acres Lane, Roselle, Ill.
Cook, Norman W., 700 Webster St., Ottawa, Ill.
Cook, Oswald J., 1037 N. Elmwood Ave., Oak Park, Ill.
Cooke, Thomas E., 228 N. LaSalle St., Chicago 1, Ill.
Cooley, Lyle W., 74 W. Hazel Dell, Springfield, Ill.
Cooley, William M., 480 Eton Dr., Biltmore Estates, Barrington, Ill.
Cordogan, Louis C., 20 N. Wacker Dr., Chicago 6, Ill.
Cordwell, John Donald, 925 Winona St., Chicago 40, Ill.
Corse, Redmond P., 5800 Kenmore Ave., Chicago 40, Ill.
Couch, Louis Clifton, 826 Hall St., Bettendorf, Ia.
Coverley, Charles O., 80 E. Jackson, (Room 1345), Chicago 4, Ill.
Cowell, Ensign J. H., 25 W. 43rd St., New York 36, N.Y.
Cowles, Knight C., 690 N. Green Bay Rd., Lake Forest, Ill.
Cowling, Robert J., c/o Allen, Patton & Bates, 211 S. Wyman St., Rockford, Ill.
Cox, Gerald B., 1630 State St., Bettendorf, Ia.
Coyle, John E., 215 Herkimer St., Joliet, Ill.
Coyle, John E., Jr., 1019 Market St., San Francisco 3, Calif.
Craft, Glenn E., 712 N. Rush St., Chicago 11, Ill.
Cramer, Richard Roy, P.O. Box 27, Hinsdale, Ill.
Crammer, Joseph H., 721 Terrace Dr., Falls Church, Va.
Crawford, Mary Ann E., 864 N. Wabash Ave., Chicago 11, Ill.
Cronin, James Robert, 6921 S. Sangamon St., Chicago 21, Ill.
Crosby, William S., 229 Sylvan Rd., Glencoe, Ill.
Crossman, Gould Shelton, 1228 S. Austin Blvd., Cicero 50, Ill.
Crost, Harold H., 646 N. Michigan Ave., Chicago, Ill.
Crumlish, Brian J., Gate 13, Lakewood, Crystal Lake, Ill.
Cuddihee, Donald Francis, Sr., 10221 Tappan Dr., St. Louis Cty., 15, Mo.
Cufaude, Ralph Edwin, 300 N. Main St., Normal, Ill.
Cunningham, Thomas F., 7558 N. Claremont, Chicago 45, Ill.
Curran, William F., Aluminum Company, 2140 Alcoa Bldg., Pittsburgh 19, Penn.
Curtis, Robert J., 17166 Oketa, Tinley Park, Ill.
Cutting, Richard H., 10550 Euclid Ave., Cleveland 6, Ohio.
Cwiak, Robert J., 229 Courtland St., Park Ridge, Ill.

D

Dahl, George Leighton, 2101 N. St. Paul St., Dallas, Tex.
Dahlquist, Clarence L., 1625 Glenview Rd., Glenview, Ill.
Daly, Leo Anthony, Jr., 8600 Indian Hills Dr., Omaha 14, Nebr.
Danders, Raymond A., 3752 Janssen Ave., Chicago 13, Ill.
Danforth, George E., 12065 Edgewater Dr., Lakewood 7, Ohio.
Daniels, Thomas H., 425 N. Oak Ave., Panama City, Fla.
Daniels, Werner A., Holabird, Root & Burgee, 180 N. Wabash Ave., Chicago, Ill.
Danielson, Philip A., 610 Church St., Evanston, Ill.
Dankert, Russell Arthur, 1215 W. Bradley, Champaign, Ill.
Darlington, Robert P., 1611 Charlotte St., Pullman, Wash.
Darmstadt, Martha Joanne, 908 Glenwood Ave., Waukegan, Ill.
Darrell, George C., 68 Otis Ave., St. Paul, Minn.
Dart, Edward D., 201 N. Wells St., Suite 800, Chicago 6, Ill.
Daswick, Peter N., 134 N. LaSalle St., Chicago 2, Ill.
Davidson, Francis E., 2160 Spring Creek Rd., Decatur, Ga.
Davidson, Lawrence W., L. W. Davidson & Assoc., 3142 Wilshire Blvd., Los Angeles 5, Calif.
Davis, Arthur S., Jr., 810 W. Michigan, Urbana, Ill.
Davis, Harold B., 115 W. Main St., P.O. Box 36, Urbana, Ill.

Davis, J. D., 6917 W. 109th Pl., Worth, Ill.
Davis, John William, 1729 Front St., Harrisburg, Pa.
Davis, Leonard N., 2 Shaws Garden, Mt. Vernon, Ill.
Dawe, Charles Herbert, 3416 Grand Blvd., Brookfield, Ill.
Day, H. Summerfield, 1420 Grand Ave., Grand Junction, Colo.
Deam, Edward Lee, 680 W. Park Ave., Highland Park, Ill.
Dean, Arthur Louis, 68 Sheridan St., Elgin, Ill.
Dean, Waldo Jerome, 1704-45th St., Des Moines, Ia.
Dearden, William J., Jr., 41 Heathcote Rd., Yonkers, N.Y.
DeCherrie, Walter W., 180 W. Washington St., Chicago 2, Ill.
Deeming, William B., 1228 Walnut St., Western Springs, Ill.
Deeter, Russell O., 3 Gateway Center, Pittsburgh 22, Pa.
Defendorf, Charles E., 466 Lexington Ave., Room 912, New York 17, N.Y.
DeFilipps, Anthony J., 4533 N. Karlov Ave., Chicago, Ill.
DeHaan, Norman Richard, c/o Andersen, 426 W. 126th St., Chicago 28, Ill.
Deimel, Arthur, 1126 Linden Ave., Wilmette, Ill.
DeJaeger, Richard B., 2447-28th St., Moline, Ill.
Deknatel, William F., 25 E. Jackson Blvd., Chicago 4, Ill.
DeLaney, Willis C., 430 W. Market St., Logansport, Ind.
Del Bianco, Anthony J., 5501 Irving Park Rd., Chicago 41, Ill.
Del Gaudio, Matthew W., 545 Fifth Ave., New York 17, N.Y.
DeLong, Albert J., 541 Arlington Pl., Chicago 14, Ill.
Demuth, John J., 1530 Cavell Ave., Highland Park, Ill.
Denton, Samuel Berton, 1205 Chestnut St., Waukegan, Ill.
DePeugh, Samuel Richard, 10 Rosewood Lane, Pekin, Ill.
Deri, Mario Peter, 2622 N. Marshfield Ave., Chicago 14, Ill.
Detloff, Donald Victor, 1715 W. 54th Pl., LaGrange, Ill.
Deuth, Gerald Q., 417 Logan Ave., Waterloo, Ia.
Dewey, Charles, 1761-65th Way North, St. Petersburg, Fla.
DeWitt, Lyle V., 263 S. Park, Decatur, Ill.
DeYoung, Philip, 205 E. 42nd St., New York, N.Y.
DeYoung, Ross H., 1858 Knoxville Ave., Long Beach 15, Calif.
DeZurko, Edward R., Rice Institute, Dept. of Architecture, Houston, Tex.
Diamant, Robert, 7544 Luella Ave., Chicago 49, Ill.
Dick, Donald D., 6711 E. 9th St., Indianapolis 19, Ind.
Dickerson, Robert Wallace, 2063 E. Fourth St., Cleveland, Ohio.
Dickey, Duane E., 706 Elmwood, Wilmette, Ill.
Dieckmann, Edward W. H., 9947 Riverview Dr., St. Louis 37, Mo.
Diehl, Harold LeRoy, North Hill Rd., Beloit, Wisc.
Dierkes, Alfred G., 321 N. 16th, Quincy, Ill.
Dirsmith, Ronald Lee, 1330 N. State Prkwy., Chicago 10, Ill.
Dittrich, Francis J., 8 S. Michigan Ave., Chicago 3, Ill.
Dixon, Paul Eugene, 57 E. Chalmers, Champaign, Ill.
Doak, John, 708 W. Green St., Champaign, Ill.
Dobroth, Richard Edward, 1435 Warrington Rd., Deerfield, Ill.
Dobyns, Lawrence L., R.R. #5, Box 218, Rockford, Ill.
Dockendorff, Joseph A., 7900 Lorel Ave., Skokie, Ill.
Dockstader, Alice W., Heye Foundation, Broadway at 155th St., New York 32, N.Y.
Doemland, William F., 121 Lester Rd., Park Forest, Ill.
Doerr, Harold F., 2620 N. Dunn Rd., Bloomington, Ind.
Dolan, Maurice J., 1692 Farwell Ave., DesPlaines, Ill.
Dolke, W. Fred, 189 W. Madison St., Chicago 2, Ill.
Doll, Clarence W., 314 S. 16th St., Mattoon, Ill.
Dominick, Theodore Weston, 1308 Eighteenth St., N.W., Washington, D.C.
Donarski, Warren R., 7445 N. Kolmar Ave., Skokie, Ill.
Donner, Albert W., 431 Ridge Rd., Wilmette, Ill.
Dornbusch, Charles H., 100 N. LaSalle St., Chicago 2, Ill.
Doroba, Chester Casimer, 6937 Northcote Ave., Hammond, Ind.
Dorr, Daniel M., 57 E. Walton St., Chicago 11, Ill.
Dougherty, John E., Jr., 1510 Crowe Ave., Deerfield, Ill.
Dower, James T., Jr., 828 Judson Ave., Evanston, Ill.
Downtown, Herbert E., 118 Pine St., Elmhurst, Ill.
Dox, Hamilton B., 502 Lehmann Bldg., Peoria 2, Ill.
Doyle, John T., 2120 Lost Bridge Rd., Decatur, Ill.
Doyle, Morris V., 1918 Harding Dr., Urbana, Ill.
Doyle, Richard L., 2517 Knoxville Rd., Peoria, Ill.
Drainie, John G., 150 W. Euclid, Detroit 2, Mich.
Draper, Robert B., 2535 Franklin Rd., Nashville 4, Tenn.
Drayton, Robert J., 821 Sanborn St., Fort Huron, Mich.
Drover, Richard E., 128 E. Camelback Rd., Phoenix, Ariz.
Dubin, Arthur D., 228 N. LaSalle St., Suite 1210, Chicago 2, Ill.
Dubin, Eugene A., 22 W. Monroe St., Chicago 3, Ill.
Dubin, Henry, 228 N. LaSalle St., Suite 1210, Chicago 2, Ill.
Dubin, Martin D., 228 N. LaSalle St., Chicago, Ill.
Duboff, Dean M., 100 E. State St., Peoria, Ill.
DuBose, Charles, 95 Woodland St., Hartford 5, Conn.
Dudenbostel, Delbert L., 1240 S. Lakeshore Dr., Belleville, Ill.
Dufer, Harlan Henry, 415 Vine Ave., Park Ridge, Ill.
Duffield, Edward R., 544 Oak St., Niles, Mich.
Dukauskas, Antanas, 6800 S. Campbell, Chicago 29, Ill.
Duke, Godfrey Lawrence, 107 Meadowbrook Lane, Wheeling, Ill.
Dulgeroff, Sylvester A., 1850 Bremen Ave., Granite City, Ill.
Dulgeroff, Virgil H., 3902 Franklin Ave., Granite City, Ill.
Dunaj, Teddy Donald, 5251 S. Massasoit Ave., Chicago 38, Ill.
Duncan, James S., 1380 Deerfield Rd., Highland Park, Ill.
Duncan, Malcolm G., 22 Pond Hill Rd., Chappaqua, N.Y.
Dunlap, Leonard E., 333 N. Michigan Ave., Chicago 1, Ill.
Dunlap, Russell R., 159 Tigh Point Rd., Peoria, Ill.
Dunlap, William E., 3552-A N. Pinegrove, Chicago, Ill.
Dunn, Frederick W., Shell Bldg., St. Louis 3, Mo.
Durrant, Joseph G., 666 Loras Blvd., Box 766, Dubuque, Ia.
Dutzi, Howard Carl, 1815 N. 74th Ct., Elmwood Park, Ill.
Duun, Alf, 8741 Harding Ave., Skokie, Ill.
Dwyer, Robert Emmett, 1037 S. Euclid Ave., Oak Park, Ill.
Dyer, Donald, 1204 E. Florida, Urbana, Ill.
Dykema, C. Dale, Tyrone Center, 1000-58th St., N., St. Petersburg, Fla.

E

Eastman, A. Reyner, 1004 National Bank Bldg., Rockford, Ill.
Ebbert, Edward F., 3 Linda Ln., Box 243, Niskayuna, N.Y.
Ebeling, Arthur H., 1106 W. 15th St., Davenport, Ia.
Eberhard, John P., 8 Rangeley Ridge, Winchester, Mass.
Economou, James Steve, 915 E. State St., Rockford, Ill.
Edholm, W. L., 800 S. Western, Park Ridge, Ill.
Edidin, David, 3555 W. Peterson Ave., Chicago 45, Ill.
Edmunds, Ralph Griffith, 39 Sunset Pl., Lake Bluff, Ill.
Edson, Frederick Marcellus, 11941 Claychester Dr., Kirkwood, Mo.
Edwards, Robert William, 707 Richards Lane, Champaign, Ill.
Eggers, Henry L., 627 S. Carondelet St., Los Angeles 57, Calif.
Ehlert, Julius F., 827 N. Wallace St., Indianapolis 1, Ind.
Ehmann, William F., 7 S. Dearborn St., Chicago 3, Ill.
Eiber, Rollin R., 511-17th St., Wilmette, Ill.
Eichenbaum, Edward E., 7558 Crandon Ave., Chicago 49, Ill.
Eipper, Lloyd V., 700 Bruce Ave., Flossmoor, Ill.
Eiselin, Rolf G. A., 206 Caledonia St., Sausalito, Calif.
Eiseman, Albert, Jr., 327 S. LaSalle St., Chicago 4, Ill.
Eisenhart, Robert Raymond, 4118 N. Avers Ave., Chicago 18, Ill.
Ekberg, Arthur B., 8223 Drexel Ave., Chicago 19, Ill.
Eklund, Herman J., Suite 401, Empire Bldg., 206 South Main St., Rockford, Ill.
Ekroth, Harold R., 40 Drexel, LaGrange, Ill.
Ekroth, Roy A., 5315 W. Devon Ave., Chicago 30, Ill.
Ekstrand, Henry E., 226 Gillett Ave., Waukegan, Ill.
Elam, Linnell B., 6628 Bitteroot Lane, Berkeley 21, Mo.
Elder, Newton Thomas, 454 Melrose St., Chicago, Ill.
Ellerbe, Thomas F., Ellerbe & Company, E505 1st National Bank Bldg., St. Paul 1, Minn.
Elson, Galen Owens, Jr., 1219 E. San Miguel, Apt. 6, Colorado Springs, Colo.
Elting, Winston, 25 E. Jackson Blvd., Chicago 4, Ill.

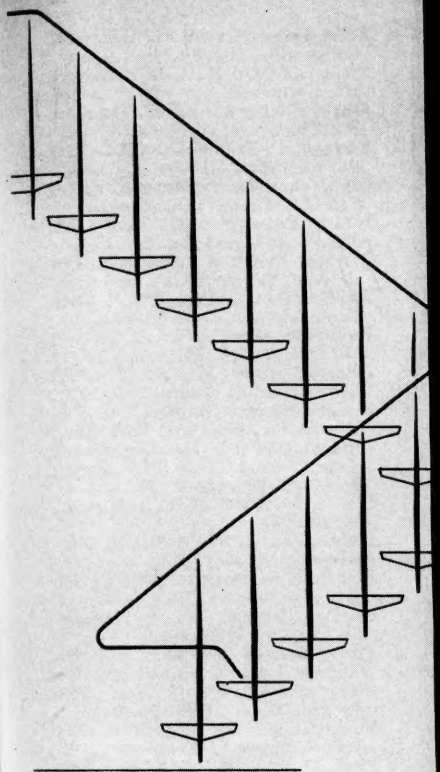

ABOVE TRIM AVAILABLE
FOR ALL BLUMCRAFT POSTS

NEW TREATMENT FOR PRE-CAST TREADS

STAIR RAIL MOUNTINGS WITH BUILT-IN STEEL ANCHOR ASSEMBLY

Blumcraft OF PITTSBURGH

SEND FOR COMPLETE GENERAL CATALOG OF ALUMINUM RAILINGS AND GRILLS

COPYRIGHT 1960 BY BLUMCRAFT OF PITTSBURGH * * 460 MELWOOD ST PITTSBURGH 13 PENNSYLVANIA

Elwood, Franklin G., 345 N. Jefferson St., Batavia, Ill.
Embach, John William, 4556 W. 84th Pl., Chicago 29, Ill.
Embury, Aymar II, 150 E. 61st St., New York, N.Y.
Emma, Thomas Alva, 830 S. 3rd St., St. Charles, Ill.
Engblad, Delbert Raymond, 4402 N. Malden Ave., Chicago 40, Ill.
Engelbrecht, Robert M., Crescent Ave. at Kingston Rd., Rocky Hill, N.J.
Engstrom, Donald M., 33 S. Prospect Ave., Park Ridge, Ill.
Engstrom, Martin V., 1223 Harvard Terr., Evanston, Ill.
Eppig, Arthur G., 315 Lincoln Ave., Rockville Centre, N.Y.
Eppinga, Siebron John, 304 Harris Ave., Clarendon Hills, Ill.
Epstein, Abraham, 2011 W. Pershing Rd., Chicago 9, Ill.
Epstein, Raymond, 2011 W. Pershing Rd., Chicago 9, Ill.
Epstein, Sidney, 2011 W. Pershing Rd., Chicago 9, Ill.
Erbach, James Edward, 5732 N. Francisco Ave., Chicago 45, Ill.
Erbach, Theodore J., 221 N. LaSalle St., Chicago 1, Ill.
Erickson, Donald E., 1873 Busse Highway, DesPlaines, Ill.
Erickson, Edgar V., 929 S. Aldine Ave., Park Ridge, Ill.
Erickson, Edward H., 9 Shaw Rd., Titirangi, New Zealand.
Erickson, Ernest R., 2121 Orrington Ave., Evanston, Ill.
Erickson, John A., 1407 N. Adams St., Peoria, Ill.
Erickson, William Paul, Jr., 1311 W. 41st St., LaGrange, Ill.
Eriksen, Eric Donald, 2333 W. 116th Pl., Chicago 43, Ill.
Ernst, Ralph E., 11041 S. Ridgeway Ave., Chicago 43, Ill.
Esbensen, Robert E., 1415 E. Kensington Rd., Arlington Heights, Ill.
Eschweiler, Theodore L., 720 E. Mason St., Milwaukee 2, Wisc.
Esgar, Robert R., 333 N. Michigan Ave., Chicago 1, Ill.
Esser, Curt A., 59 E. Van Buren St., Chicago, Ill.
Ettington, Paul, 33 N. LaSalle St., Chicago, Ill.
Eugenides, John James, 12700 S. Bishop, Chicago 43, Ill.
Evans, Carlisle E., 103-18th Ave., Moline, Ill.
Evans, Floyd, 1962 E. 73rd Pl., Chicago 49, Ill.
Evans, Joseph Orme, 2 Dawes Pl., Bloomington, Ill.
Evans, Robert Doss, 2740 Edgewood Dr., R.R. #1, Dyer, Ind.
Everds, Jackson Horne, 311 Oswego, Park Forest, Ill.
Everds, William H., 59 E. Van Buren St., Chicago 5, Ill.
Ewald, William Herbert, 151 N. Pershing Ave., Mundelein, Ill.
Ewbank, F. Carlton, 113 W. Elm St., Chicago 10, Ill.

F

Fahey, John Patrick, Jr., 10129 S. Wood St., Chicago 43, Ill.
Fairbank, Edward H., 315 James St., Geneva, Ill.
Falesch, Frank C., 820 Prairie Ave., Downers Grove, Ill.
Fallan, Oscar L., 522 Monroe Rd., Merion Station, Penn.
Farneti, Nello, 750 Argyle Ave., Flossmoor, Ill.
Faro, Philip A., 3029 E. 92nd St., Chicago 17, Ill.
Faro, Robert V., Schmidt Garden & Erikson, 104 S. Michigan, Chicago, Ill.
Farrar, Benedict, 794 Arcade Bldg., St. Louis 1, Mo.
Fasold, Frank, Leask Lane, Wheaton, Ill.
Faulkner, Charles D., 307 N. Michigan Ave., Chicago, Ill.
Faulkner, Charles D., Jr., 307 N. Michigan Ave., Chicago, Ill.
Federici, Carl L., 6216 S. Oakley Ave., Chicago 36, Ill.
Feifar, Theodore Andrew, 6402 N. Damen, Chicago 45, Ill.
Feldmann, John Humphrey, 556 N. Seminary Ave., Galesburg, Ill.
Fellheimer, Alfred, 155 E. 42nd St., New York 17, N.Y.
Feltgen, Ronald Emil, 208 Elmhurst, Valparaiso, Ind.
Ferenc, Thomas V., Jr., 78 Riley Ave., Plattsburg, N.Y.
Fernandes, Henry J., 3125 Division St. East, Springfield, Ill.
Ferris, James DeForest, c/o Skidmore, Owings & Merrill, 30 W. Monroe St., Chicago, Ill.
Ferry, Donald Eugene, 624 S. Amos, Springfield, Ill.
Fetherston, Lois, P.O. Box 181, North Adams Rd., Hinsdale, Ill.
Fey, Earl Albert, 60 Forestwood Dr., Ferguson 21, Mo.
Fiack, Raymond John, 3022 N. Seminary Ave., Chicago, Ill.
Fideler, Louis Eugene, Jr., 814 Brummel Ave., Evanston, Ill.

Costs NOTHING to operate!

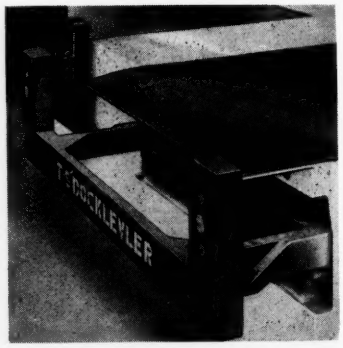

DOCKLEVLER automatic loading dock RAMPS — *completely truck actuated*

Simple counterbalance design eliminates complicated mechanisms requiring constant and costly repairs. The Docklevler is available in recess models for prepared pit installations and in package units for front-of-dock placements.

PALLET SALES
CORPORATION
NEW YORK 122 East 42nd Street • OXford 7-2850
CHICAGO 4754 W Washington Blvd • EStebrook 9-1712

Field, Robert David, 813 Henry St., Collinsville, Ill.
Fields, Clifford R., 1009 Broadway, Mt. Vernon, Ill.
Finck, Sidney C., 343 S. Dearborn St., Chicago 4, Ill.
Finlayson, Frank L., 2525 Park Pl., Evanston, Ill.
Finneran, Edward Henry, Jr., 106 Forest Park Lane, Roselle, Ill.
Firant, Edgar R., 1621 Breton Rd., S.E., East Grand Rapids, Mich.
Fischer, Frank H., 5825 N.E. Circle Ave., Chicago, Ill.
Fischer, Hans Julius, 5871 N. Glenwood Ave., Chicago 40, Ill.
Fischman, Oscar, 3766 N. Halsted St., Chicago 13, Ill.
Fisher, Clarence H., 3763 Cardinal Ave., Memphis, Tenn.
Fisher, Herbert Ralph, 2713 Port Clinton Rd., Highland Park, Ill.
Fisher, Howard T., Engineering Bldg., (Room 1112), 205 Wacker Drive W., Chicago 6, Ill.
Fisher, Joseph G., 5250 George St., Skokie, Ill.
Fisher, Nairne W., 602-D N. Marsalis Ave., Dallas 3, Tex.
Fishman, M. Maurice, 4605 Lindell Blvd., St. Louis 8, Mo.
Fishman, Seymore G., 115 Meadowbrook Lane, Wheeling, Ill.
Fitch, Marvin, 228 N. LaSalle St., Chicago 1, Ill.
Fitzgerald, Joseph Farley, 8343 Scottsdale Ave., Chicago, Ill.
Flad, Joseph H., 2525 University Ave., Madison 5, Wisc.
Flad, Thomas, H., 2525 University Ave., Madison 5, Wisc.
Flanagan, Earl Layton, 15329 Lexington, Harvey, Ill.
Flint, Noel L., 40 W. Schiller St., Chicago 10, Ill.
Flippo, William Lloyd, 602 Ridge St., Alton, Ill.
Flowers, Louis P., 827 Queen Ave., Glendale 22, Mo.
Foley, Cletis R., 400 Commercial Bank Bldg., Peoria, Ill.
Footlik, Samuel G., c/o Footlik—Rose Associates, 317 Howard St., Evanston, Ill.
Fordyce, Allmon, 70 W. 40th St., New York 18, N.Y.
Forester, Benjamin X., 2003 W. Fullerton Ave., Chicago, Ill.
Forsgren, John D., 9833 S. Crawford Ave., Evergreen Park, Ill.
Forsyth, Malcolm C., 3030 Cavell Ave., Minneapolis 26, Minn.
Forte, Attilio, 1616 E. 50th Pl., Chicago 15, Ill.
Foss, Arne John, 3858 N. Page Ave., Chicago, Ill.
Foster, Charles Wilbur, 4741 E. Washington, Indianapolis, Ind.
Fotz, Rosary, 1441 S. Harlem Ave., Chicago, Ill.
Fowler, Bert, 4117 Broadway, Kansas City, Mo.
Fowler, George S., Jr., 8209 S. Rhodes Ave., Chicago 19, Ill.
Fox, Barrie Bernard, 1546 Mendell Dr., University City, Mo.
Fox, Elmer J., Meredith Hotel, Washington, Ind.
Fox, John J., 30 N. LaSalle St., Chicago 2, Ill.
Fox, John J., Jr., 30 N. LaSalle St., Chicago 2, Ill.
Fox, Richard H., 412 Barnsley Pl., Northbrook, Ill.
Fraccaro, Mario A., 5032 W. Warwick, Chicago 41, Ill.
Framarin, Clement, 11339 Prairie Ave., Chicago 28, Ill.

France, Roy F., P.O. Box 1095, Miami Beach 39, Fla.
Francik, Albert Matthew, 144 E. Ontario, Chicago, Ill.
Franczak, Roman, 2831 N. Mango Ave., Chicago 34, Ill.
Frank, Burton H., 23 E. Jackson Blvd., Chicago 4, Ill.
Frank, Carl Melvin, 1650 W. Fifth Ave., Columbus, Ohio.
Franklin, Charles Thomas, 2709 W. Albion Ave., Chicago 45, Ill.
Franzen, Archie W., P.O. Box 151, Harpers Ferry, W. Va.
Franzen, Clarence E., 5450 Milwaukee Ave., Chicago 30, Ill.
Fraser, Austin A., 2215 W. Marne Ave., Milwaukee 9, Wisc.
Fraser, Willard E., 2412 Hanor Dr., Midland, Mich.
Frazier, Glenn G., 104 W. University Ave., Urbana, Ill.
Frazier, Walter S., 315 James St., Geneva, Ill.
Fredman, David W., 327 S. LaSalle St., Chicago, Ill.
Fredrick, Erwin G., 75 E. Wacker Dr., Chicago 1, Ill.
Freeman, Tevis Cooper, 4523 N. Paulina St., Chicago 40, Ill.
Freiberg, Frederick A., 7053 Forsyth Blvd., University City, Mo.
Frelich, Lincoln F., 19 E. Milwaukee St., Janesville, Wisc.
French, Robert Francis, 3810 W. Van Buren St., Chicago 24, Ill.
Frenzel, Herman, 53 W. Jackson Blvd., Chicago 4, Ill.
Frey, Claude W., 212 N. Central Ave., Chicago 44, Ill.
Friedland, Albert Wolfgang, 7849C South Shore Dr., Chicago 49, Ill.
Friedman, Hans A., 855 Fullerton Ave., Chicago 14, Ill.
Friedman, Raphael N., 223 W. Jackson Blvd., Chicago, Ill.
Friedman, Robert L., 716 Central Ave., Highland Park, Ill.
Friedman, Tom R., 223 W. Jackson Blvd., Chicago 6, Ill.
Friend, William P., 8943 S. Euclid Ave., Chicago 17, Ill.
Friis, Eric, 1310 E. 53rd St., Chicago 15, Ill.
Frost, Arline M., 3715 Crater Rd., Honolulu 16, T.H.
Fryar, Kenneth O., E. Coolspring Ave., Michigan City, Ind.
Fugard, John R., 35 E. Wacker Dr., Chicago 1, Ill.
Fugard, John R., Jr., 5 Longmeadow Rd., Winnetka, Ill.
Fuhrer, Eugene, 120 S. LaSalle St., Chicago, Ill.
Fujikawa, Joseph Y., 1646 E. 54tn St., Chicago 15, Ill.
Fung, Peter, 134 Algonquin St., Park Forest, Ill.
Funk, Smith Adam, 10040 S. Park Ave., Chicago 28, Ill.
Furlong, Edward J., 860 Hinman Ave., Evanston, Ill.
Furst, William H., 1515 Sherman Ave., Evanston, Ill.
Fyfe, William B., The Rise, R.R. 1, Woodstock, Ill.

G

Gabriel, Henry R., 1709 Venice, Granite City, Ill.
Gaggioli, Fred Joseph, 1585 N. McKinley Rd., Lake Forest, Ill.
Gailen, Lawrence E., 30 W. Monroe St., Chicago 3, Ill.
Gallion, Arthur B., 1055 San Rafael, Pasadena, Calif.

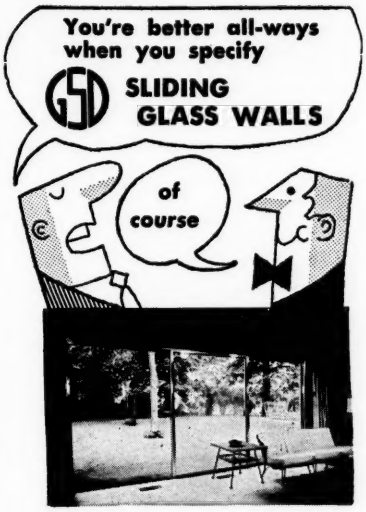

• Utility • Beauty
• Quality • Economy
42 stock sizes — or custom. For 1/4" plate or 1" dual glazing. Complete specs. in Sweets.
Glass
SHOWER DOOR CO., Inc.
105 W. Wacker, Chicago 1, FR 2-0240
ALSO MANUFACTURERS OF:
• Complete Package Shower Stalls
• Tub Enclosures • Precast Receptors
• All Aluminum Sliding Medicine Chests

Gangi, Joseph John, 1023 S. Claremont Ave., Chicago, Ill.
Ganster, William A., 222 Washington St., Waukegan, Ill.
Garb, Bernard, 5739 N. Winthrop, Chicago 40, Ill.
Garbe, Raymond W., 104 S. Michigan Ave., (Room 1505), Chicago, Ill.
Garden, Hugh M., 104 S. Michigan Ave., Chicago 3, Ill.
Garretson, W. Gordon, 721 W. Madison St., Girard, Ill.
Garrison, Charles Ellis, 3113 Cherry St., Mt. Vernon, Ill.
Gatewood, Jacob G., 1009 Broadway, Mt. Vernon, Ill.
Gatewood, Lee Edward, 3116 Oak Ave., Mattoon, Ill.
Gathercoal, James J., Suite 200, Gathercoal Bldg., 129 N. 4th St., Corvallis, Oregon.
Gathers, Charles Edward, 1508 Humphrey, Birmingham, Mich.
Gauger, Raymond J., 1017 Hill Top Dr., North Augusta, S. C.
Gaul, Herman Joseph, Jr., 1616 W. Northwest Hwy., Arlington Heights, Ill.
Gaul, Michael F., 165 E. Erie St., Chicago 11, Ill.
Gausewitz, Carl H., 321 S. Hamilton St., Madison, Wisc.
Geiger, John H., 1773 Linden St., DesPlaines, Ill.
Geilman, Harold, 1665 Cranshire Ct., Deerfield, Ill.
Geis, Lester E., 225 E. 73rd St., New York, N.Y.
Genther, Charles B., Pace Associates, 53 W. Jackson Blvd., Chicago 4, Ill.

Gentry, Alonzo H., 4 W. 13th St., Kansas City, Mo.
George, Frank George, 119 N. 4th St., Palatka, Fla.
George, Frank R., 4968 Foothill Blvd., San Diego 9, Calif.
Georges, Basil, 11 S. LaSalle, Chicago, Ill.
Gerber, Arthur U., 494 Sheridan Rd., Evanston, Ill.
Gerber, Erwin, 11 Commerce St., Newark, N.J.
Gerding, Earl T., Central Life Bldg., Ottawa, Ill.
Gerding, Louis H., 102 Central Life Bldg., Ottawa, Ill.
Gerhardt, Herman O., 2431 S. Wolcott Ave., Chicago 8, Ill.
Gerhardt, Paul, Jr., 1012 City Hall, Chicago, Ill.
Germano, Louis J., 1118 N. 15th Ave., Melrose Park, Ill.
Gettle, Stanley, 155 Washburn St., Elgin, Ill.
Getty, George Joseph, 12 Van Buren St., Oak Park, Ill.
Geudtner, Robert P., 2248 W. Granville Ave., Chicago 45, Ill.
Geyer, Robert C., 357 Ridgewood Ave., Glen Ellyn, Ill.
Gibson, Bayard K., 8 S. Michigan Ave., Chicago 3, Ill.
Gilbert, John Miles, 8101 W. Main, Belleville, Ill.
Gilbride, Edward Joseph, 14401 Minerva, Dolton, Ill.
Gilloffo, Sylvester, 6972 W. Wolfram, Chicago, Ill.
Gina, Francis X., 219 E. 44th St., New York 17, N.Y.
Gingold, Benjamin A., Jr., 633 Metropolitan Bldg., Minneapolis 1, Minn.
Girolimon, Dante, 34 E. 111th St., Chicago 28, Ill.
Given, Wallace W., 1120 S. Villa Dr., Evansville, Ind.
Glaza, Thaddeus J., 3543 W. 61st St., Chicago, Ill.
Gliatto, Leonard A., 5801 N. Clark St., Chicago 26, Ill.
Glick, Frank L., 3936 N. Central Ave., Chicago 34, Ill.
Glicken, M. Jerome, 7436 S. Bennett Ave., Chicago 49, Ill.
Glicken, Maxwell E., 33 N. LaSalle St., Chicago 2, Ill.
Glodek, Stanley Lawrence, 5657 S. Ashland Ave., LaGrange Terrace, Ill.
Glowacki, Steven F., 4311 N. 16th Ave., Phoenix, Ariz.
Gloyeske, Robert K., 1114 State St., Lafayette, Ind.
Godfrey, Jane H., 7017 Camden Ct., St. Louis 14, Mo.
Goedde, Albert M., 100 Signal Hill Blvd., East St. Louis, Ill.
Goedde, Bernice R., 2040 Illinois Ave., East St. Louis, Ill.
Goff, Bruce A., 9th & 10th Floors, Price Tower, Bartlesville, Okla.
Golabowski, Joseph T., 701 Shell Bldg., St. Louis 3, Mo.
Goldberg, Bertrand, 721 N. Michigan Ave., Chicago 11, Ill.
Goldberg, Max, 1217 Cavell, Highland Park, Ill.
Goldberg, Seymour, 5 Castle View Ave., Toronto 10, Ontario, Canada.
Goldborough, Robert V., 110 Geneva Ave., Elmhurst, Ill.
Golding, William F., Jr., 126 S. Hamlin, Park Ridge, Ill.
Goldman, Joseph, 1423 Brassie Rd., Flossmoor, Ill.

Goldsmith, Charles Brandt, 300 N. Latrobe Ave., Chicago 44, Ill.
Goldsmith, Myron, 1059 Broadway, San Francisco, Calif.
Goldstein, Seymour S., 811 N. Rush St., Chicago 11, Ill.
Goodman, Charles M., 514 Quaker Lane, Alexandria, Va.
Goodman, Percival, 1860 Broadway, New York 23, N.Y.
Goodwin, Donald Wayne, 1200 Firestone Blvd., Akron 17, Ohio.
Gordon, Ezra, 5543 Hyde Park Blvd., Chicago 37, Ill.
Gormley, James R., 1546 Arthur Ave., Chicago 26, Ill.
Goslin, Kenneth H., 2580 Heather Lane, San Bruno, Calif.
Gould, Albert A., 5860 N. Lincoln Ave., Chicago, Ill.
Gould, Ralph W., Jr., 20434 Country Club Dr., Harper Woods 36, Mich.
Gouvis, Arthur A., 10837 S. Michigan, Chicago 28, Ill.
Graham, Bruce John, 30 W. Monroe, Chicago, Ill.
Graham, Richard Leon, 1612 W. William, Champaign, Ill.
Graheck, Billy J., Box 114, Interlochen, Mich.
Graman, Thomas A., P.O. Box 637, Metropolis, Ill.
Granger, Stewart S., 1258 W. First St., Los Angeles 26, Calif.
Grant, Norman A., 3106 Cummings Lane, Chevy Chase 15, Md.
Green, Conrad Erikson, 385 Benefit St., Providence 3, R.I.
Green, David, 7026 S. Chappel, Chicago, Ill.
Green, Herbert H., 1429 N. 1st St., Phoenix, Ariz.
Green, Isaac, 1204 N. Woodward, Royal Oak, Mich.
Green, Martin J., 730 Milburn St., Evanston, Ill.
Green, Walter Edgar, Jr., 712 N. Summit St., Wheaton, Ill.
Greenberg, Aubrey J., 58 E. South Water St., Chicago, Ill.
Greenfeld, George H., 6023 Kenwood Ave., Chicago 37, Ill.
Greengard, Bernhard C., 814 Junior Terr., Chicago 13, Ill.
Greenwald, Edward Samuel, 6340 N. Leavitt, Chicago 45, Ill.
Greenwald, Leslie J., 1627 W. Farwell Ave., Chicago 26, Ill.
Gregg, Richard S., 1204 N. Parkside Dr., Peoria, Ill.
Gregori, Raymond, 30 N. LaSalle St., Chicago, Ill.
Gregory, Theodore, 2520 Gunnison St., Chicago, Ill.
Grellinger, Alvin E., 757 N. Broadway, Milwaukee 2, Wisc.
Gruebel, Wilfred G., 2515 Bellemeade Ave., Evansville, Ind.
Grieco, Anthony J., 6758 S. Paulina St., Chicago 36, Ill.
Griffin, Edward Lee, 366 Boyce-Greeley Bldg., Sioux Falls, S. D.
Griffith, Stanford Wells, 1515 Floral Ave., Fort Dodge, Ia.
Groesse, Paul, 12174 Leven Ln., Los Angeles 49, Calif.
Grosguth, Joseph, Jr., 4612 N. Middaugh Ave., Downers Grove, Ill.
Grossklas, Richard Alvin, 7509 N. Overhill Ave., Chicago 31, Ill.
Grossman, Allan Hugh, 1251 Winston Plaza, Melrose Park, Ill.
Grossman, Melvin, 420 Lincoln Rd., Miami Beach, Fla.
Gruen, Victor David, 135 S. Doheny Dr., Beverly Hills, Calif.
Gruenenfelder, Marc A., 11717 Claychester, St. Louis 22, Mo.
Grugel, Donald Harry, 5441 E. Beverly Blvd., Los Angeles 22, Calif.
Gruhl, Clarence J., 4456 N. Prospect Ave., Milwaukee 11, Wisc.
Grunsfeld, Ernest A., Jr., 223 W. Jackson Blvd., Chicago 6, Ill.
Grunsfeld, Ernest Alton, III, 646 N. Michigan Ave., (Room 200), Chicago 11, Ill.
Gulden, Frederick N., 6414 N. Damen, Chicago, Ill.
Gunnerson, Donald Elroy, 110 Columbia St., Newark, Ohio.
Gurney, Paul B., 567 W. Stratford Pl., Chicago 13, Ill.
Gustafson, Carl A., 531 N. Ashland Ave., LaGrange, Ill.
Gustafson, Virgil E., 5300 N. Kimball Ave., Chicago 25, Ill.
Gute, Joseph Alfred, 5542 S. Richmond, Chicago, Ill.
Guy, James Trevor, 7113 Euclid Ave., Cleveland, Ohio.
Gylleck, Elmer A., P.O. Box 77, 352 E. Chicago St., Elgin, Ill.

H

Haag, George Harold Waldo, Pennsylvania Ave., Ivyland, Penn.
Haagen, Paul T., 360 N. Michigan Ave., Chicago, Ill.
Haarstick, Donald S., N-212, 1st National Bank Bldg., St. Paul 1, Minn.
Hackler, Jahn B., 400 Commercial National Bank Bldg., Peoria, Ill.
Hadley, Bryant E., 2624 W. Lake Shore Dr., Springfield, Ill.
Haeuser, Charles, 7254 N. Beach Rd., Milwaukee, Wisc.
Hafner, Donald O., 214½ N. Sixth St., Quincy, Ill.
Hafner, Jack E., W.C.U. Bldg., Quincy, Ill.
Hagedorn, James H., 8040 Merrill Ave., Chicago 17, Ill.
Hagel, John Louis, 623 Ingle St., Evansville, Ind.
Hahn, Stanley W., 318 Mohawk St., Park Forest, Ill.
Haid, David Nelson, 1839 N. Orleans St., Chicago 14, Ill.
Haines, Charles S., II, 101 Park Ave., New York, N.Y.
Halama, John P., 3128 Park Pl., Evanston, Ill.
Haldi, Charles H., 1605 Maple St., Highland Park, Ill.
Hale, Albert A., Jr., 1200 Sherwin Ave., Chicago 26, Ill.
Hale, Robert S., 5702 W. Race Ave., Chicago 44, Ill.
Haley, Douglas F., 510 Jefferson St., Gary, Ind.
Hall, Frank Washington, 503-4th Ave., Haddon Heights, N.J.
Hall, George N., 607 Broadway, Gary, Ind.
Halperin, Casriel, 7025 S. Merrill Ave., Chicago 49, Ill.
Halstead, Edward Grey, 228 N. LaSalle St., (Room 1117), Chicago 1, Ill.
Hamilton, Malcolm J., 4239 Lindell Blvd., St. Louis 8, Mo.
Hammond, C. Herrick, 666 N. Ocean Blvd., Delray Beach, Fla.
Hammond, Fred R., 1876 Arcade Bldg., St. Louis 1, Mo.
Hampton, John H., 308 Elizabeth St., Calumet City, Ill.
Handler, Ronald, 2339 W. Howard St., Chicago 45, Ill.
Handzel, John Clifford, 9054 N. Greenwood Ave., DesPlaines, Ill.
Hanebuth, Edgar C., 1422 Second St., Sarasota, Fla.
Hanes, Murray S., 205 S. 6th St., Springfield, Ill.
Hanlon, James R., 45 Woodcliff Rd., Quincy 69, Mass.
Hannaford, R. Ogden, 154 E. Erie St., Chicago 11, Ill.
Hanner, Verdell, 21 E. Acton Ave., Wood River, Ill.
Hansen, Eugene Marvin, c/o Thos. J. Jones & Associates, P.O. Box 146, Starkville, Miss.
Hansen, Joseph Andrew, 292 Allegheny St., Park Forest, Ill.
Hansen, Richard Thomas, 4712-B Church St., Skokie, Ill.
Hanson, Herbert C., 12206 S. Princeton Ave., Chicago 28, Ill.
Hapke, Richard L., 109 E. Seiberling Ave., Peoria Heights, Ill.
Hardesty, Edward G., 1406 Central St., Evanston, Ill.
Hardman, Ira Clinton, Jr., 21142 Dettmering St., Matteson, Ill.
Hardtke, Charles Fredrick, Jr., 1611 S. 5th St., LaFayette, Ind.
Hares, Francis E., 200 Sycamore-Kemper Bldg., Syracuse 2, N.Y.
Harkless, Ray V., 531 Fifth Ave., McKeesport, Penn.
Harley, Alvin E., 7th Floor Redx Bldg., 153 E. Elizabeth St., Detroit, Mich.
Harman, Harry J., 1602 Military St., Port Huron, Mich.
Harms, Joe G., 9640 Clayton Rd., St. Louis 17, Mo.
Harringer, Olaf C., 10 E. Huron St., Chicago 11, Ill.
Harris, Charles, P.O. Box 455, Decatur, Ill.
Harris, John, 9032 Linder Ave., Morton Grove, Ill.
Harris, Mandel H., 4940 N. Monticello Ave., Chicago 25, Ill.
Harris, Ralph C., 234 N. Central Ave., Phoenix, Ariz.
Harris, Ruth B., 114 W. Rittenhouse St., Philadelphia 44, Penn.
Harrison, Elbert I., 103 N. Madison Ave., Madison Theater Bldg., Peoria 2, Ill.
Harrison, Lawrence J., 524 Pine Lane, Lombard, Ill.
Harrison, Wallace K., Harrison & Abramovitz, 630 Fifth Ave., New York, N.Y.
Hart, Chester C., 622 Fair Oaks, Oak Park, Ill.
Hart, Frederick John, 5805 N. Harlem Ave., Chicago, Ill.
Hart, Willard C., 1830 Walnut St., Murphysboro, Ill.
Hartman, Morton, 1853 York Lane, Highland Park, Ill.
Haselhuhn, Robert G., 222 Albion Ave., Park Ridge, Ill.
Hasskarl, Joseph W., 1020 Thornbury Lane, Libertyville, Ill.
Hauber, Carl, 168 Berkley Ave., Elmhurst, Ill.
Hauser, Albert R., 5482 Woodlawn, Chicago 15, Ill.
Hausmann, Eugene Robert, 17 N. Virginia Ave., Belleville, Ill.
Hausner, Robert O., 104 S. Michigan Ave., Chicago 3, Ill.
Hawkins, Mortimer H., 445 S. Beverly, Arlington Heights, Ill.
Hawley, William Hardin, 2461 Paseo Rd , Colorado Springs, Colo.
Hawry, Henry Joseph, 5703 Kenwood Ave., Chicago 37, Ill.
Hayano, Mieki, 4431 N. Hermitage, Chicago 40, Ill.
Hayes, Joseph C., 1210 Sherwood Rd., Highland Park, Ill.
Hayes, Thomas A., 1442 Lincoln St., Oroville, Calif.

Haynes, Kenneth L., 5434 Woodlawn, Chicago, Ill.
Hayward, Bill D., 1622-20th Ave., Moline, Ill.
Healey, Edward H., 136-36th St., S.E., Cedar Rapids, Ia.
Healy, Watson A., 4 E. Clinton St., Joliet, Ill.
Hecht, Albert S., 525 W. Arlington Pl., Chicago 14, Ill.
Heckmann, Howard R., 8078 S. Kenton Ave., Chicago 29, Ill.
Heda, Arthur M., 2844 W. Catalpa Ave., Chicago 25, Ill.
Hedlund, Ronald Walter, 559 Edgewood Pl., River Forest, Ill.
Hedrick, Wyatt Cephas, P.O. Box 765, Fort Worth, Tex.
Heider, George Elroy, 7203 W. Carmen Ave., Milwaukee 18, Wisc.
Heil, Donald Ralph, 9055 Paulina St., Chicago, Ill.
Heimann, George Otto, 305 W. Paris Ave., Peoria Heights, Ill., P.O. Peoria, Ill.
Heimann, Maxwin Herman, 520 S. Beverly St., Wheaton, Ill.
Heimbeck, Walter C., 1736 W. 102nd St., Chicago 43, Ill.
Heimbrodt, Carl E., 4110 Lawn Ave., Western Springs, Ill.
Heinkel, William F., 1116 Wallace Ct., Chicago Heights, Ill.
Helander, Arthur Neal, 7054 S. Winchester, Chicago 36, Ill.
Helbig, Oliver Augustine, Jr., 1819 Lane Ct., St. Louis 21, Mo.
Helleberg, John P., Jr., 2412 Central, Kearney, Nebr.
Hellman, Harold H., 316-41st St., Downers Grove, Ill.
Hellmuth, Henry I., 410 Harrison St., Florissant, Mo.
Helms, Kenneth C., c/o Jones, Lovegren, Helms & Jones, 706 Republic Bldg., Seattle 1, Wash.
Henderson, Charles C., 1630 Forest Ave., Wilmette, Ill.
Henderson, Gale E., 405 Granite Bldg., St. Louis 2, Mo.
Henderson, James Alan, 3224 Buckner St., Springfield, Ill.
Henderson, Russell D., 2004 Dial Ct., Springfield, Ill.
Henick, Robert W., 7001 N.E. Prairie Rd., Lincolnwood 45, Ill.
Henneberg, James C., 619 Brummel, Evanston, Ill.
Hennessy, Joseph F., 7416 Iowa Ave., River Forest, Ill.
Henning, Arthur B., 514 Anderson Bank Bldg., Anderson, Ind.
Henninghausen, Arthur W., 222 Washington St., Waukegan, Ill.
Hennix, James H., 4625 Central Ave., Western Springs, Ill.
Henriksen, William Martin, General Delivery, Aspen, Colo.
Henschien, H. Peter, 59 E. Van Buren St., Chicago 5, Ill.
Hensey, Gilbert William, 1226 E. Empire St., Bloomington, Ill.
Hercules, C. DeJean, 4640 Que St., N.W., Washington 7, D.C.
Herman, Milton, 53 W. Jackson Blvd., Chicago 4, Ill.
Hernandez, Edmund, 5544 Woodlawn Ave., Chicago 37, Ill.
Herold, George Francis, 3254 Clay, San Francisco, Calif.
Hertel, Morris C., 950 Pine St., Glenview, Ill.
Herter, John T., 2638 Fargo Ave., Chicago, Ill.
Herzog, William T., 715 Ontario St., Oak Park, Ill.
Hess, John M., 10624 Brook Lane, Tacoma 99, Wash.
Hestrup, Harold James, 421 Turf Lane, Wheaton, Ill.
Hetherington, John M., 55 Bonnie Lane, Clarendon Hills, Ill.
Hetherington, Murray D., 10153 S. Prospect Ave., Chicago 43, Ill.
Hewitt, Carter E., 314 1st National Bank Bldg., Peoria, Ill.
Heyer, Carl C., 1433 Commerce Title Bldg., Memphis, Tenn.
Hickey, Thomas J., 1851 Hawthorne St., Westchester, Ill.
Hickman, John M., 2314 E. Central, Wichita, Kans.
Higgins, Edgar J. S., 7332 Forest Ave., Hammond, Ind.
Higgins, Laurence Stockton, 407 Daphne Lane, Hollin Hills, Alexandria, Va.
Higginson, Clarence H., 101 Park Ave., New York 17, N.Y.
Hilberseimer, Ludwig, 1510 N. Dearborn Pkwy., Chicago 10, Ill.
Hilfinger, Dean F., Corn Belt Bank Bldg., 4th Floor, Bloomington, Ill.
Hill, Boyd, 1210 N. Sheridan Rd., Lake Forest, Ill.
Hill, Jack Philip, 1907 Southwood Dr., Champaign, Ill.
Hill, Laurence E., 495 Sheridan Rd., Evanston, Ill.
Hill, Sheldon L., 179 Deerpath, Lake Forest, Ill.
Hilliard, LeRoy, 6833 Champlain Ave., Chicago, Ill.
Hillman, Joel Robert, c/o Mark D. Kalischer, 230 E. Ohio St., Chicago 11, Ill.
Hinkens, George Henry, 5856 N. Port Washington Rd., Milwaukee, Wisc.

INFORMATIONAL MEETINGS AND MATERIALS

MANUFACTURERS OF QUALITY BUILDING PRODUCTS

"DESIGNER MANUFACTURER CONTRACTOR

NEXT MEETING
Resilient Flooring
Grand Ballroom
Morrison Hotel
MARCH 24th

CHICAGO CHAPTER

Producers' Council, Inc.
228 N. LaSalle St., Chicago 1
Suite 2103 • Ph. RA 6-0578

AFFILIATED WITH THE AMERICAN INSTITUTE OF ARCHITECTS
THE PRODUCERS' COUNCIL INCORPORATED

—Today, building the greater Chicago of Tomorrow"

Hironimus, John, 502 S.E. 8th St., Evansville 13, Ind.
Hirsch, Robert A., 949 Ridgewood Dr., Highland Park, Ill.
Hirschfeld, Leo S., 327 S. LaSalle St., Chicago 4, Ill.
Hisaka, Don M., 5324 Hyde Park Blvd., Chicago, Ill.
Hjort, Glenn C., 749 E. Seventh St., Hinsdale, Ill.
Hodgdon, John M., 25 Pryer Manor Rd., Larchmont, N.Y.
Hodgson, Thomas J., Ferguson Bldg., 11th & Walnut, Cleveland 14, Ohio.
Hoendervoogt, Joseph J., 14840 Cottage Grove, Dolton, Ill.
Hoener, Percival John, 4227 Watson Rd., St. Louis 9, Mo.
Hoertz, Alfred Ehrman, Jr., 4837 Overland Pkwy., Apt. 202, Toledo 12, Ohio.
Hofer, Victor G., 6108 Glenwood Ave., Chicago 40, Ill.
Hoffman, Paul E., 5300 N. Lovejoy Ave., Chicago 30, Ill.
Hoffmann, Joseph Gordon, 8429 Rosalind Ct., St. Louis 21, Mo.
Hogan, Charles R., 326 W. Prairie Ave., Wheaton, Ill.
Hogan, William A., 3205 Carter Pl., Sioux Falls, S. D.
Hoglund, Carl Robert, 5 N. Pine St., Mt. Prospect, Ill.
Holabird, John Augur Jr., 2715 Pine Grove Ave., Chicago 14, Ill.
Holabird, William, 180 N. Wabash Ave., Chicago 1, Ill.
Holcomb, John H., 358 Winnetka Ave., Winnetka, Ill.
Holden, Arthur B., 137 Monticello Ave., Piedmont 11, Calif.
Holin, E. Theodore, 8 S. Michigan Ave., Chicago, Ill.
Hollabaugh, Zoe J. Jr., 315 Bitting Bldg., Wichita 2, Kans.
Holladay, Wallace F., c/o Grant-Holladay Constr. Corp., 724 14th St., N.W., Washington 5, D.C.
Holland, John D., 3220 Cambridge Lane, Deerfield, Ill.
Holland, William C., 835 Dell Rd., Northbrook, Ill.
Holloway, Ray E., 214 E. North St., DuQuoin, Ill.
Holmes, Kenneth E., 72 N. Broadway, DesPlaines, Ill.
Holsman, Henry K., Box 21, c/o Elkhorn Engineering Co., Elkhorn, Wisc.
Holsman, John T., Box 21, Elkhorn, Wisc.
Holt, Paul Buehler, 290 Scottswood Rd., Riverside, Ill.
Honda, Ben T., 1455 Balmoral, Chicago 40, Ill.
Honeck, Warren L., 744 S. LaGrange, LaGrange, Ill.
Honn, Donald H., 4915 E. 26th St., Tulsa, Okla.
Hookham, Fred H., 1135 N. Elmwood Ave., Oak Park, Ill.
Hookham, Robert E., 289 Adelia St., Elmhurst, Ill.
Hooper, William Thomas Jr., 520 N. Western Ave., Lake Forest, Ill.
Hoops, John Christian, 2744 Bryant Ave., Evanston, Ill.
Hoover, Albert A., 181A W. Hillsdale Blvd., San Mateo, Calif.
Hopper, Gerald Wayne, 128 Diamond Ct., Jacksonville, Ill.
Horn, Benjamin A., 224 18th St., Rock Island, Ill.
Horn, Edwin Charles Jr., 9 S. 708 Lorraine Dr., Timberlake Estates, Hinsdale, Ill.
Horn, Frank W., 1866 Grove Ave., Quincy, Ill.
Hornbuckle, Ralph P., 5545 Avon Pl., Washington Park, East St. Louis, Ill.
Horner, George L., 1422 E. College St., Iowa City, Ia.
Hornmeyer, Herbert D., 4026½ N. Keystone Ave., Chicago 41, Ill.
Hornung, Kenneth E., 590 Melody Lane, Highland Park, Ill.
Horowitz, William M., 53 W. Jackson Blvd., Chicago 4, Ill.
Horwitz, Max R. 9314 Lloydcrest Dr., Beverly Hills, Calif.
Hosek, Joseph E., 7439 Cottage Grove, Chicago 19, Ill.
Hotchkiss, Walter Alan, 2615 Druid Hill Dr., Des Moines 15, Ia.
Houha, Thomas John, 708 S. East Ave., Oak Park, Ill.
Houlihan, Arthur T., 10958 Church St., Chicago 43, Ill.
Howe, John Hudson, P. O. Box #7226, Cleveland 29, Ohio
Howe, Robert E., 2163 Goodrich Ave., St. Paul 5, Minn.
Howe, Stanley W., Monroe, Wisc.
Howell, Thomas E., 3716 N. Lynnwood Pl., Peoria, Ill.
Hubbard, John D., Plumb, Tuckett & Pikarsky, 2649 Wabash Ave., Gary 3, Ind.
Hubbard, Walter J., 2240 Coral Way, Miami 45, Fla.
Hubbard, Willis W., 816 Gas Electric Bldg., Rockford, Ill.
Hudson, George Clyde, 1300 Minnesota Bldg., St. Paul 1, Minn.
Huebner, Louis H., 2544 Hurd St., Evanston, Ill.
Huelsbusch, Bernard Joseph, 207 S. Lynn, Champaign, Ill.
Huffer, John Charles Jr., 2627 W. Sixth Ave., Denver 4, Colo.
Hughes, James Bennett, 2727 Second Ave., Detroit 32, Mich.
Hulfeld, Joseph J., 3520 Kirkwood Circle, Ft. Wayne, Ind.
Hull, Denison B., 77 Washington St., Chicago 2, Ill.
Hulla, John, 225 Clinton Ave., Oak Park, Ill.
Humphreys, William C., 12045 Artesian Ave., Blue Island, Ill.
Hundrieser, Carl Edward, 146 Berkley Lane, Hoffman Estates, Roselle, Ill.
Hunt, Dwight G., 2014 S. 4th St., Burlington, Ia.
Hunt, Leigh, 3800 N. Humboldt Ave., Milwaukee 12, Wisc.
Hunter, Vincil Francis Sr., 2217 Divot Dr., Crystal Lake Park 31, Mo.
Hurd, Thaddeus Baker, 144 W. Forest St., Clyde, Ohio
Huston, Sanford K. Jr., 4230 W. Taylor St., Chicago 24, Ill.
Huszagh, Ralph D., 604 Green Bay Rd., Kenilworth, Ill.
Hutchinson, George A. Jr., 1245 Shermer Ave., Northbrook, Ill.
Hutton, William C., 5231 Hohman Ave., Hammond, Ind.
Hutton, William S., 5231 Hohman Ave., Hammond, Ind.
Hydzik, Adam R., 5732 N. Marmora Ave., Chicago 30, Ill.
Hyland, Clifford F., 816 Gas Electric Bldg., Rockford, Ill.
Hyzen, Leon, 333 N. Michigan Ave., Chicago 1, Ill.

I

Ignatius, Ara, 200 San Marcos Ave., San Francisco 16, Calif.
Ignelzi, August J., 852 Carolina St., Gary, Ind.
Ignelzi, Rinaldo L., 29 W. 16th St., Chicago Heights, Ill.
Iid, John W., 3383 Western Ave., Park Forest, Ill.
Imbs, Thomas F., 527 W. Main St., Belleville, Ill.
Ingold, Charles Churchill, 49 N. Washington Rd., P. O. Box 865, Lake Forest, Ill.
Ingraham, Louis G., 1228 Terrace Rd., Colorado Springs, Colo.
Ingram, Emmit A. Jr., 2011 Noyes St., Evanston, Ill.
Irbe, John Alfred, 218 Circle Ave., Forest Park, Ill.
Irwin, Howard E., 2530 Bennett Ave., Evanston, Ill.
Isaacs, Reginald R., 11 Shady Hill Sq., Cambridge 38, Mass.
Isensee, Frederic, 8201 Harper Ave., Chicago 19, Ill.
Ito, Takeo, 304 W. Willow St., Chicago 14, Ill.
Ittner, William B., 911 Locust St., St. Louis 1, Mo.
Iversen, Herbert James, 2509 N. Wood, Colorado Springs, Colo.

J

Jablonski, Robert L., 2950 N. Sawyer Ave., Chicago 18, Ill.
Jackson, Clarence T., 60 Greencroft, Champaign, Ill.
Jackson, Gene C., 8954 S. Dante Ave., Chicago 19, Ill.
Jacobs, Arnold Victor, 2610 Berwyn, Chicago 49, Ill.
Jacobs, Harold A., 16010 School St., South Holland, Ill.
Jacobs, Louis S., 2605 W. Pratt Blvd., Chicago 45, Ill.
Jacobsen, Jane Marie, 338 N. Catherine, LaGrange Park, Ill.
Jacobus, Robert F., 511 5th Ave., New York 17, N. Y.
James, Erwin H., 4744 N. Albany Ave., Chicago 25, Ill.
James, Rachel B., 6130 N. Winchester, Chicago 26, Ill.
Jameson, Walter G., 103 N. Madison St., Peoria 2, Ill.
Janes, Milo F., 450 Park Ave., Leonia, N. J.
Jansson, Edward F., 740 Rush St., Chicago 11, Ill.
Jardine, Donald Clarence, 3201 Palmer, Springfield, Ill.
Jarvis, John P. D., 185 N. Wabash Ave., Chicago 1, Ill.
Jaseph, Malcolm Bryant, 407 Lake Ave., Downers Grove, Ill.
Jaye, Robert Donald Sr., 210 E. Ohio St., Chicago 11, Ill.
Jehle, Emil G., 2727 Second Ave., Detroit 32, Mich.
Jenkins, Wallace W., 7636 Milwaukee Ave., Niles, Ill., P.O. Chicago, Ill.
Jennings, Kenneth Dickson, R.F.D. #2, Urbana, Ill.
Jensen, Clarence A., 321 Elmore Ave., Park Ridge, Ill.
Jensen, Earl Hubert, 57 S. Wolf Rd., Wheeling, Ill.
Jensen, Jens J., 30 W. Monroe St., (Room 1110), Chicago 3, Ill.
Jensen, Jens John Jr., 30 W. Monroe St., (Room 1110), Chicago 3, Ill.
Jernegan, Paul F., 223 Lincolnway, E., Mishawaka, Ind.
Jessen, Robert Harry, 5040 N. Kenmore Ave., Chicago 40, Ill.
Joerger, James F., 2124 29½th St., Rock Island, Ill.

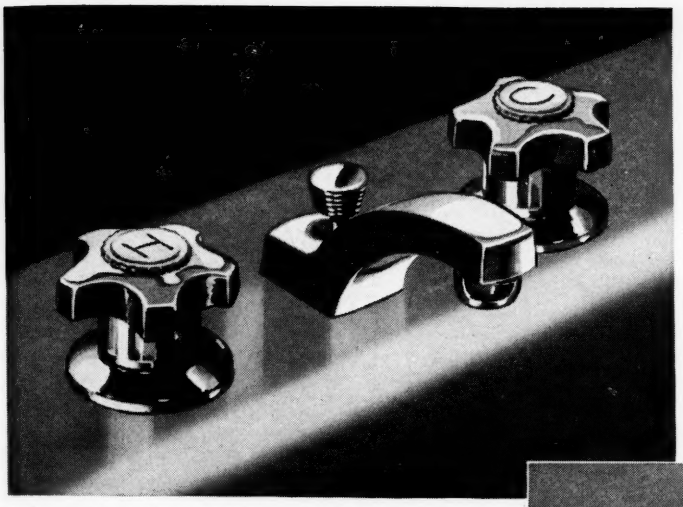

Galaxy series with brushed chrome finish.
Lavatory fitting K-6965.

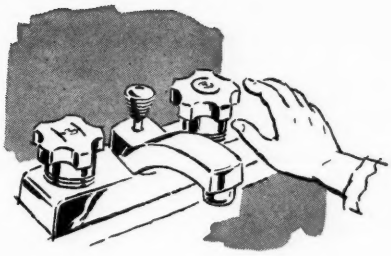

Constellation series with polished chrome finish.
Lavatory fitting (below) K-7450.

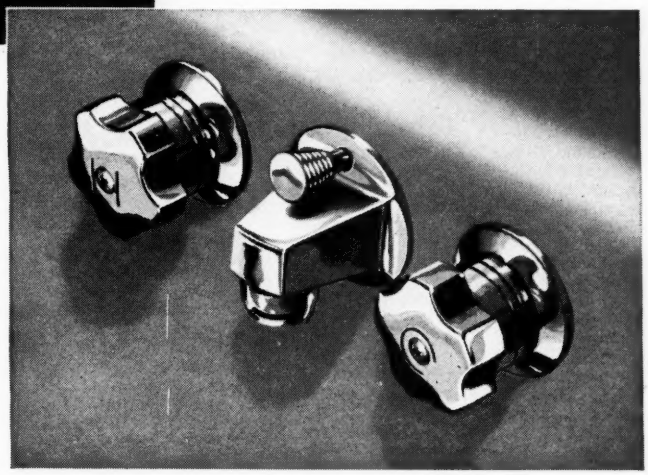

KOHLER

All Brass Fittings

as durable as they are distinctive

When you specify Kohler fittings for Kohler plumbing fixtures, you insure first quality and harmony of design throughout the installation, with undivided manufacturing responsibility.

The only metal beneath the chrome-plating of Kohler fittings is brass, of high copper content. Brass has superior wearing qualities, maximum resistance to corrosion. It takes and holds chrome-plating better than any other metal, requires less maintenance.

Kohler fittings respond easily, reliably, to finger pressure. Interchangeable valve units afford positive action, maintain water-flow at volume set. Their non-rotating action—pressing the seat washer against a stationary seat—eliminates the wearing action of the conventional screw-type valve.

Kohler fixtures deserve Kohler fittings.

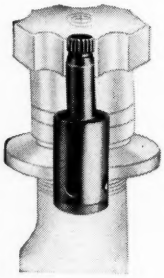

Interchangeable valve unit

KOHLER CO. *Established 1873* KOHLER, WIS.

KOHLER OF KOHLER

Enameled Iron and Vitreous China Plumbing Fixtures • Brass Fittings
Electric Plants • Air-cooled Engines • Precision Controls

Johanson, Lorentz A., 2677 Orrington Ave., Evanston, Ill.
Johnck, Frederick, 4070 Grove Ave., Western Springs, Ill.
Johnsen, Herman Jerome, 919 Garfield Ave., Rockford, Ill.
Johnson, Anton, 1154 N. Dearborn, Chicago 10, Ill.
Johnson, Arthur R., 7818 Forsyth Blvd., Clayton 5, Mo.
Johnson, Bruce H., 256 Graemere Lane, Northfield, Ill.
Johnson, Charles N., 218 Eastway Dr., Lakeland, Fla.
Johnson, Charles William, 1129 Homestead Rd., LaGrange Park, Ill., P.O. LaGrange, Ill.
Johnson, Curtis Leonard, 2236 Marshal Pkwy, Waukegan, Ill.
Johnson, David Ellsworth, 751 E. 84th Pl., Chicago, Ill.
Johnson, Donald O., 10 Hillcrest Ct., Rock Island, Ill.
Johnson, Douglas LeRoy, 6328 N. Magnolia, Chicago, Ill.
Johnson, Elmer A., 734 N. Jefferson St., Milwaukee, Wisc.
Johnson, Frederick Jr., 3311 N. Oak Park Ave., Chicago, Ill.
Johnson, G. Robert, 950 Pine St., Glenview, Ill.
Johnson, Gilbert A., 501 7th St., Rockford, Ill.
Johnson, Gordon E., Box 1154, Ogden Dunes, Gary, Ind.
Johnson, Harley H., 1700 Hennepin Ave., Minneapolis 3, Minn.
Johnson, Harold T., 1989 Shrader Dr., San Jose, Calif.
Johnson, Harry N., 4850 N. Winchester Ave., Chicago 40, Ill.
Johnson, Henry T., 1405 Earl Ave., Pekin, Ill.
Johnson, James H., 7675 W. 14th Ave., Denver, Colo.
Johnson, James Owen, 2006 E. 7th St., Anderson, Ind.
Johnson, Leona A.L., 1638 Chase Ave., Chicago 26, Ill.
Johnson, Lester O.A., 7 S. Dearborn St., Chicago, Ill.
Johnson, Nathan, 2041 Lawrence St., Detroit, Mich.
Johnson, Raymond Fredrik, 2437 Birchwood Ave., Chicago 45, Ill.
Johnson, Raymond G., 2621 E. 28th St., Granite City, Ill.
Johnson, Reuben H., 1445 Farragut Ave., Chicago 40, Ill.
Johnson, Richard Edward, 8505 W. 119th St., Palos Park, Ill.
Johnson, Sidney Kenneth, 3325 Wilshire Blvd., Los Angeles 5, Calif.
Johnson, Stanley T., 40 Rincon Rd., Berkeley 7, Calif.
Johnston, Guy E., 4926 Melody Lane, Peoria, Ill.
Johnstone, Robert P., 19W556 Roosevelt Rd., Lombard, Ill.
Jones, George M., 7407 S. Park Ave., Chicago 19, Ill.
Jones, Jake Anderson Jr., 908 S. Fillmore St., Kirkwood, Mo.
Jones, James L., 2126 Maple Rd., Homewood, Ill.
Jones, Raymond H., 1411 Franklin St., Danville, Ill.
Jones, Robert Stirling, 4410 N. Rockwell, Chicago 25, Ill.
Jones, Rudard A., 209 E. Mumford Dr., Urbana, Ill.
Jonson, Will, 116 S. Michigan Ave., Chicago 3, Ill.
Jost, Albert H., 512 Court St., Pekin, Ill.
Jost, Charles F., 510 W. Big Bend Rd., Webster Groves, Mo.
Juliano, David Charles, 9941 Central Park Ave., Evergreen Park, Ill.
Juntenen, Charles A., 2311 E. 69th St., Chicago 49, Ill.
Jura, Lawrence Arthur, 5330 S. Millard Ave., Chicago, Ill.
Juracich, Stanley R., 343 S. Dearborn St., Chicago 4, Ill.

K

Kaeser, William Vogt, Shorewood Hills, Madison, Wis.
Kahn, Lawrence I., 9564 S. Bensley Ave., Chicago 17, Ill.
Kainlauri, Eino Olavi, 1441 Sunset Rd., Ann Arbor, Mich.
Kaiser, Robert P., 731 Main St., Glen Ellyn, Ill.
Kaitis, Florian A., 610 Buell Ave., Joliet, Ill.
Kako, Yukio, 401 Mission Rd., Glendale 5, Calif.
Kalischer, Mark D., 230 E. Ohio St., Chicago 11, Ill.
Kalogeras, Chris George, 915 W. Waveland, Chicago 13, Ill.
Kaltenbach, Charles F. Jr., 971 Oakdale Dr., Elgin, Ill.
Kaminski, Donald Edmund, 825 W. 58th St., Hinsdale, Ill.
Kammeraad, Howard W., 788 Columbia Ave., Holland, Mich.
Kampf, Anton, 5116 Suffield Ct., Skokie, Ill.
Kamrath, Karl F., 2713 Ferndale, Houston 6, Tex.
Kamys, Robert Joseph, 2117 N. Orchard St., Chicago, Ill.
Kanazawa, Henry Kiyoshi, 4505 Windigo Trail, Madison, Wisc.
Kane, Bernard M., 1419 N. 15th St., East St. Louis, Ill.
Kane, Campbell Gelino, c/o Beine, Hall & Curran, Inc., 607 Broadway, Gary, Ind.
Kane, Edward A., WYMA Pl., Edwardsville, Ill.
Kane, Michael M., 12381 Cedar Rd., Cleveland Heights 6, Ohio
Kane, Robert L., 212 Union Ave., S.E., Grand Rapids, Mich.
Kane, William J.H., 603 E. Jefferson Ave., Grand Ledge, Mich.
Kanne, Sherman Loeb, 6607 N. Newgard Ave., Chicago 26, Ill.
Kannenberg, Werner F., 1422 Second St., Sarasota, Fla.
Kantola, Roger William, 1203 Brookside Ave., Waukegan, Ill.
Kaplan, David, 8330 Maple Ave., Gary, Ind.
Kaplan, Leonard H., 8200 S. Merrill Ave., Chicago 17, Ill.
Kaplan, Seeman, 51 S. 13th St., Minneapolis, Minn.
Kapple, William H., 602 S. Ridgeway, Champaign, Ill.
Karakuska, Richard John, 909 N. Ashland Ave., Chicago, Ill.
Karl, Allan L., 236 Mantua, Park Forest, Ill.
Karlin, Daniel Irving, 203 N. Wabash, Chicago, Ill.
Karlin, Irving M., 203 N. Wabash Ave., Chicago 1, Ill.
Karlson, Joseph A., 825 Shibley Ave., Park Ridge, Ill.
Karson, William G., 300 Southgate Dr., Northbrook, Ill.
Kastendieck, Raymond S., 673 Broadway, Gary, Ind.
Katz, David J., 1735 W. 5th Ave., Gary, Ind.
Katz, Sidney Leon, 639 E. 3rd St., Brooklyn, N.Y.
Kaufman, Victor, 9333 N. Keeler, Skokie, Ill.
Kausal, John F., 53 W. Jackson Blvd., (Room 1740), Chicago 4, Ill.
Kay, Fred D., 53 W. Jackson Blvd., Chicago 4, Ill.
Keck, George F., 612 N. Michigan Ave., Chicago 11, Ill.
Keck, William F., 612 N. Michigan Ave., Chicago 11, Ill.
Keely, Earle J., 5050 N. Kenneth Ave., Chicago 30, Ill.
Keene, Thomas R., 1168 Strong Ave., Elkhart, Ind.
Keeney, Bernard T., 2402 E. Broadway, Alton, Ill.
Kefer, Arthur F., Jr., 520 Hillside Ave., Hillside, Ill.
Kehoe, William Valentine, Jr., R.R. 2, Box 71-A, Orland Park, Ill.
Keiser, James F., Frazier & Raftery, 315 James St., Geneva, Ill.
Keith, Granville S., Dept. of Architecture, University of Illinois, Urbana, Ill.
Kellam, William E., 1621 W. 1st Ave., Columbus 12, Ohio.
Keller, Norman E., 400-24th St., Moline, Ill.
Kelley, John R., Allen & Kelley, 435 Architects & Bldrs. Bldg., Indianapolis 4, Ind.
Kelley, Lynn S., 44 Main St., Champaign, Ill.
Kelley, Ralph L., 518 Lincoln Bldg., Champaign, Ill.
Kelliher, Robert M., 14201 S. Stewart Ave., Riverdale 27, Ill., P.O., Chicago, Ill.
Kellner, Herbert E., 406 Austin Highway, San Antonio 9, Tex.
Kellogg, Clyde F., 9148 E. Shore Dr., Austin Lake, Kalamazoo, Mich.
Kelly, Dudley R., R.R. 4, Versailles, Ky.
Kelly, Joseph, A.T. & S.F. Railroad, Room 1345, Railway Exchange, Chicago, Ill.
Kelly, Rudolph L., 1111 1st National Bank Bldg., Peoria, Ill.
Kemner, B. T., 420 Maine St., Quincy, Ill.
Kemp, Harold W., c/o Phillips & Kemp, 14½ N. Main, Canton, Ill.
Kendall, David A., 4825 Langdrum Ln., Chevy Chase 15, Md.
Kenyon, Leslie H., 733-35 N. Knoxville Ave., Peoria, Ill.
Keogh, Thomas Rogers, 541 Kilpatrick Bldg., Omaha 2, Nebr.
Keppner, Robert H., 333 N. Michigan Ave., Chicago 1, Ill.
Kessler, Howard E., 837 Judson St., Evanston, Ill.
Ketchum, Morris, Jr., 227 E. 44th St., New York 17, N.Y.
Keys, James R., 1902 Martingale Rd., Wheaton, Ill.
Kibler, Victor Adkins, 631 E. Green St., Champaign, Ill.
Kichaven, Joseph, 429 N. Edinburgh Ave., Los Angeles 48, Calif.
Kichin, Robert Francis, 444 Arlington Pl., Chicago 14, Ill.
Kieviet, John H., 715 N. School St., Normal, Ill.
Kile, Fred J., 501 Seventh St., Rockford, Ill.
Kill, Robert F., 222 W. Adams St., Chicago, Ill.
Kimball, Edgar R., 35 N. 39th St., Belleville, Ill.
Kimmell, Vern, P.O. Box 185, Old Decker Rd., Vincennes, Ind.
Kincaid, James Lisle, 9218½ Waukegan Rd., Morton Grove, Ill.

King, Charles E., 26 E. Washington St., Belleville, Ill.
King, Christopher J., Route 1, Vermontville, Mich.
King, Harvey M., 855 Beachwood Dr., Havertown, Penn.
King, John C., 21 Westwood Pl., Danville, Ill.
King, John L., 244 Kearny, San Francisco 8, Calif.
King, Wesley R., 700 E. State St., Geneva, Ill.
King, William R., c/o Postmaster, Gardner, Ill.
Kingscott, Louis C., Box 671, Kalamazoo, Mich.
Kingsley, Donald, 4521 N. Clark, Chicago 40, Ill.
Kinne, William S., Jr., Executive Offices, Kawneer Company, Niles, Mich.
Kipping, Richard J., 2123-16th St., Rock Island, Ill.
Kirby, Harold Louis, P.O. Box 126, High Ridge, Mo.
Kirby, Weymouth W., 262 Merton St., Glen Ellyn, Ill.
Kirk, Allen T., 2460 Union St., San Francisco, Calif.
Kirschenbaum, Albert W., 320 S. Spaulding Ave., Chicago 24, Ill.
Kisielius, Albin Bruno, 232 N. Lincoln, Park Ridge, Ill.
Kite, Chester, 466 Shabbona Dr., Park Forest, Ill.
Kittleman, James M., 2720 Lincoln St., Evanston, Ill.
Klafter, David S., 100 N. LaSalle St., Chicago 2, Ill.
Klafter, Joseph H., 100 N. LaSalle St., Chicago, Ill.
Klamt, Edward A., 715 Wrightwood Ave., Chicago 14, Ill.
Klarich, Leonard J., R.R. 2, Chesterton, Ind.
Klasing, Arthur P., 33 S. Maple St., Webster Groves 19, Mo.
Klausmeyer, Thomas H., 734 Ridge Rd., Highland Park, Ill.
Kleb, Oscar, 100 Main St., Aurora, Ill.
Klein, Frank, 220 S. State St., Chicago 4, Ill.
Klein, William J., 1605 E. 50th St., Chicago 15, Ill.
Kleinhaus, George F., P.O. Box 55, McHenry, Ill.
Kley, M. Warner, 3703 Anderson Rd., Coral Gables, Fla.
Klibanow, David W., 7440 Constance Ave., Chicago 49, Ill.
Kline, Edward L., 7500 S. Shore Dr., Apt. 511, Chicago 49, Ill.
Klingensmith, Paul O., 4232 W. Pine Blvd., St. Louis 8, Mo.
Klingensmith, Willey P., 11164 Homewood Ave., Chicago 43, Ill.
Klockowski, Donald Steven, 2513 W. 46th Pl., Chicago, Ill.
Klopp, Charles A., 61 N. Benton St., Palatine, Ill.
Kloppenburg, Ralph H., 5623 N. Lake Dr., Milwaukee 17, Wisc.
Kluesener, James H., 5826 N. Markham, Chicago, Ill.
Knapp, Ralph R., 2204½ W. Franklin St., Evansville 12, Ind.
Knickerbocker, Earl B., 5720 N. Natoma Ave., Chicago 31, Ill.
Knight, Edmund J. W., 1005 N. Wilber St., South Bend 28, Ind.
Knodle, Donald H., 520 Bridge St., Rockton, Ill.
Knorth, Albert S., R.R. 12, Box 54, Kirkwood 22, Mo.
Knowland, Raymond S., Rockford News Tower, Rockford, Ill.

NEW
UP-TO-DATE
960 PAGE
EDITION
NOW AVAILABLE

PRICE $8.00 INCLUDES POSTAGE
AND MONTHLY SUPPLEMENTS OF CHANGES

Index Publishing Corp.
19 S. Wells RA 6-1477

Knowles, Benjamin J., 504 Commerce Bldg., St. Paul 1, Minn.
Knox, Arthur H., 2400 Park Pl., Evanston, Ill.
Knox, Raymond K., 1005 E. Washington St., Pittsfield, Ill.
Knudsen, Harold N., 5039-35th Ave., North, St. Petersburg, Fla.
Knudson, Donald Wilfred, 6004 Gateway Green, Madison, Wisc.
Knudson, Kenneth I. C., Kettle Moraine Dr., Route 1, Dousman, Wisc.
Kobylanski, Joseph L., 5544 Leland Ave., Chicago 30, Ill.
Koca, Harold J., 1111 Ostrander Ave., LaGrange Park, Ill.
Kocher, Jacques J., 444 Oak St., Holland, Mich.
Koelle, Arthur Ernst, 7459 Stratford Ave., University City 5, Mo.
Koenig, Clarence A., 8936 Laclede Station Rd., St. Louis 23, Mo.
Koenig, Philip, 111 W. Washington, Room 1701, Chicago, Ill.
Koenigsberg, Nathan, 1032 N. Dearborn St., Chicago 10, Ill.
Koerber, Edward Walter, 9700 Euclid Ave., Cleveland 6, Ohio.
Koerber, William B., 443 Tomahawk St., Park Forest, Ill.
Koerner, Uda H., 1726 E. 86th Pl., Chicago 17, Ill.
Koerner, Warren A., 9230 S. Racine Ave., Chicago 20, Ill.
Koglin, Norman Alfred, 116 S. Michigan Ave., Chicago, Ill.
Kohler, Carl Raymond, 1145-19th St., N.W., Washington, D.C.
Kohlman, Harold L., 606 Euclid Ave., Elmhurst, Ill.
Kolinsky, George, 6635 Newton Ave., S., Richfield, Minn.
Kolze, George A., Box 337, R.R. 1, Warrenville, Ill.
Komorkoski, Ray, 3673 Johnson St., Gary, Ind.
Koncevic, Charles B., Sleepy Hollow Dr., Box 580, St. Charles, Ill.
Koppel, A. Emanuel, 6644 N. Talman Ave., Chicago 45, Ill.
Koppel, Maurice G., 6111 N. Mozart St., Chicago 45, Ill.
Korenic, Emil W., 906 Swarthmore Ct., Madison, Wisc.
Korwin, Romas Mark, 5142 S. Hamlin Ave., Chicago 32, Ill.
Koski, Mertze J., 1824 Gorge Park Blvd., Stow, Ohio.
Kossuth, John R., 132 Warwick St., Park Forest, Ill.
Kostopulos, Gus William, 4939 W. Superior St., Chicago, Ill.
Kovacevic, Radoslav, 7642 N. Eastlake Terr., Chicago, Ill.
Kovacs, Charles Martin, 3845 N. Alta Vista Terr., Chicago, Ill.
Kozie, Anthony Edward, Jr., 2738 N. 74th Ct., Elmwood Park 35, Ill.
Krajewski, Casimir I., 175 W. Jackson Blvd., A-1744, Chicago 4, Ill.
Kral, Erwin, 1816 Wisconsin Ave., Berwyn, Ill.
Kramer, William R., 344 Lathrop, River Forest, Ill.
Kratz, Elwin V., 410 W. Oregon, Urbana, Ill.
Krauss, Bernard, 3320 W. Ardmore Ave., Chicago, Ill.
Kraybill, Emmett E., 403 S. Busse Rd., Mt. Prospect, Ill.
Krebs, Anne C., 13973 Woodward, Highland Park 3, Mich.
Krecke, Norman, 220 Bagley Ave., Detroit 26, Mich.
Krejcik, Bernard Edward, 3648 N. Kilpatrick, Chicago 41, Ill.
Kremen, Joseph R., 5322 W. Wellington Ave., Chicago 41, Ill.
Kresbach, Carl C. F., 408 Wildwood Ave., Jackson, Mich.
Kreutz, Richard L., 2300 S. 19th Ave., Broadview, Ill.
Krewson, James Willard, 28 Ridgedale Ave., Morristown, N.J.
Krieg, Arthur W., 2530 S. Burr Oak Ave., Box 82, Riverside, Ill.
Kristmann, Conrad S., 14 S. Seminary, Park Ridge, Ill.
Kroeber, Walter, 310 S. State Rd., Arlington Heights, Ill.
Kroepel, Carl J., 260-11th Ave., New York, N.Y.
Krofta, Joseph Gerhart, Box 345, Beverly Shores, Ind.
Kroman, M. Louis, 1135-102nd St., Bay Harbor Isle, Miami Beach 54, Fla.
Kruegel, Arnold J., 4 E. Clinton, Joliet, Ill.
Kruize, Henry, Jr., 8705 Lenox Ave., S.W., Tacoma 99, Wash.
Krumdieck, George William, 1520-11th Ave., Moline, Ill.
Kruse, H. Samuel, Watson & Deutschman, 811 Chamber of Commerce Bldg., Miami 32, Fla.
Kuby, Andrew E., Jr., R.R. 3, Woodstock, Ill.
Kudokas, Stasys, 17012 Dorchester Dr., Cleveland 19, Ohio.
Kurek, Alfred T., Cordogan & Kurek, 20 N. Wacker Dr., Chicago 6, Ill.
Kurka, David J., 9231 Phillips Ave., Chicago 17, Ill.
Kurtz, Orville I., 655 Lincoln Ave., DesPlaines, Ill.
Kurz, Frank William, Jr., 2205 N. 12th St., Quincy, Ill.

Kurz, Theodore Ernest, 18243 Wildwood Ave., Lansing, Ill.
Kurzon, R. Bernard, 516 S. San Vincente, Los Angeles 48, Calif.

L

Lackner, Herman H., 522 Green Bay Rd., Winnetka, Ill.
Lacy, Joseph Newton, Hillwood Dr., Box 137, Bloomfield Hills, Mich.
Lacy, Leslie Verne, Hotel Sterling, Wilkes-Barre, Penn.
Ladd, Chauncey H., 106 S. Columbia St., Naperville, Ill.
Ladd, John Arthur, 401 Liddle St., Rockton, Ill.
Ladehoff, David Morrison, 1401 Muirfield Ave., Waukegan, Ill.
Ladwig, Jack R., 9050 S. Knox Ave., Hometown, Ill., P.O., Oaklawn, Ill.
Laffan, William Joseph, 1132 Arlington Ave., Davenport, Ia.
Lambert, Robert J., 375 Golf Rd., DesPlaines, Ill.
Lammers, Lowell J. W., Postoffice Box 483, Baytown, Tex.
Lamp, Vernon Delmont, 1909 N. West 14th St., Miami, Fla.
Lampe, Clarence W., 3856 N. Avers Ave., Chicago, Ill.
Landau, Dennis H., 575 W. End Ave., New York City, N.Y.
Landes, Thomas Nelson, Jr., R.R. #1, Box 7, Chillicothe, Ill.
Landise, Thomas H., Jr., 8485 Fox Cub Lane, Cincinnati 43, Ohio.
Lane, Eugenia, 3046 Esplanade Dr., Seattle 7, Wash.
Lang, Frederick W., Regional Housing Advisor, U.S.O.M., American Embassy, Beirut, Lebanon.
Lange, Robert Frederick, 516 W. 144th St., Riverdale, Ill.
Langmeyer, Albert Frank, 10633 Ewing Ave., Chicago, Ill.
Langohr, E. Lawrence, 314 N. Fourth St., Burlington, Ia.
Lanier, Marc W., 5007 Darnell, Houston 35, Tex.
Lankton, Harold F., 1100 Main St., Peoria, Ill.
Lankton, J. Fletcher, 1100 Main St., Peoria 5, Ill.
Lantz, Reuben S., 22nd & Division Sts., Boone, Ia.
Lanza, Balfour Ames, 1130 N. Green Bay Rd., Lake Bluff, Ill.
Lapasso, Anthony Charles, c/o Frank J. Lapasso, 8 S. Dearborn St., Chicago, Ill.
Lapasso, Frank J., 8 S. Dearborn St., Chicago 3, Ill.
Lapatinskas, Vytautas Victor, 6801 S. Loomis Ave., Chicago 37, Ill.
Lapota, Mathew H., 125 S. Palm Dr., Beverly Hills, Calif.
La Rowe, James H., 1216 W. Windom St., Peoria, Ill.
Larsen, Arnold Lester, 633 S. LaGrange Rd., LaGrange, Ill.
Larsen, Robert George, 1404 E. Florida, Urbana, Ill.
Larson, Bennett C., 6438 N. Sacramento, Chicago 45, Ill.
Larson, Earl Russel, 4914 Elm St., Downers Grove, Ill.
Larson, Emil L., 4814 N. Damen Ave., Chicago, Ill.
Larson, George W., 8956 Vincennes Ave., Chicago 20, Ill.
Larson, Harry I., 6234 S. Karlov Ave., Chicago 29, Ill.
Larson, Larry Uno, 918-17th Ave., Rockford, Ill.
Larson, Robert Victor, 81 N. Chicago St., Joliet, Ill.
Larson, Theodore Raymond, 2109 N. Hudson Ave., Chicago, Ill.
Laslo, George Michael, 1106 Sixth Ave., DesPlaines, Ill.
Lasswith, Alfred Hugo, 810 W. Springfield Ave., Champaign, Ill.
Lathan, James Robert, 129 Forest Lane, Roselle, Ill.
Lauchner, Aden Jesse, 1 Windsor Rd., Springfield, Ill.
Lauson, Robert David, 9125 S. Avers, Evergreen Park, Ill.
Lauzon, Charles W., 1626 Berkeley Rd., Highland Park, Ill.
Lawless, Edward Thomas, 2612 W. 55th St., Chicago, Ill.
Lawrence, Leland L., Jr., 5725 E. Hawthorne St., Tucson, Ariz.
Lawton, Harold Edgar, Jr., 476 Burton Ave., Highland Park, Ill.
Layer, Robert W., 5418 W. Quincy St., Chicago 44, Ill.
Layer, Robert W., Jr., Schmidtke & Layer, Architects, 1060 Dundee Ave., Elgin, Ill.
Laz, Donald R., 906 Fairlawn Dr., Urbana, Ill.
Laz, William J., 923 N. Lake St., Aurora, Ill.
Leavitt, Morton, 814 Ninth Chester Bldg., Cleveland 14, Ohio.
Leavitt, Sheldon J., 4400 Colley Ave., Norfolk 8, Va.
Lechniak, Dennis J., 812 Linden Ave., Elmhurst, Ill.
Ledebuhr, Arthur E., 6950 Jeffery Ave., Chicago 49, Ill.
Lederer, Robert E., 1350 Lakeshore Dr., Chicago 10, Ill.
Lee, Elsworth M., Lee & Hewitt, 18 Church St., Paterson 1, N.J.
Lee, John H., 400 Commercial National Bank Bldg., Peoria, Ill.
Lee, S. Charles, 258 S. Beverly Dr., Beverly Hills, Calif.
Leenhouts, Lillian Scott, 1204 S. Concordia Ave., Milwaukee 12, Wisc.
Legeman, Ralph E., 10 Chestnut St., Evansville 13, Ind.
Legge, Seward D., 60 N.W. 51st St., Miami 37, Fla.
Lehmann, Edward George, c/o Phillip & Swager, 100 N.E. Adams St., Peoria, Ill.
Leib, Marshall D., 3312 W. Peterson Ave., Chicago 45, Ill.
Leimkuehler, F. Ray, 2718 N. Euclid Ave., St. Louis 13, Mo.
Leinweber, Joseph W., 1025 E. Maple Rd., Birmingham, Mich.
Leisse, Charles Martin, 1112 Forest Ave., Kirkwood, Mo.
Lempp, Gertrude, 2328 Lincoln Park, West, Chicago, Ill.
Lendrum, James T., 421 N.W. 32nd St., Gainesville, Fla.
LeNoble, Daniel Edward, 1173 Sherwood Rd., Highland Park, Ill.
Lenske, Charles H., 3912 N. Central Park Ave., Chicago 18, Ill.
Leone, Amedeo, 3107 W. Grand Blvd., Detroit 2, Mich.
LePique, Harry Charles, 4005 W. Florissant Ave., St. Louis 7, Mo.
Lerch, Edward, 2112-29th St., Rock Island, Ill.
Lescaze, William Edmond, 211 E. 48th St., New York, N.Y.
Lescher, Frank M., 1005 S. 1st Ave., Champaign, Ill.
Lesondak, George John, 30 Second St., Downers Grove, Ill.
Lester, Bemis, 97 N. Union St., Concord, N.C.
Leucht, Eugene E., 9313 W. Lisbon Ave., Milwaukee, Wisc.
LeVee, Raymond N., 1000 W. College Ave., Appleton, Wisc.
Levin, Jack M., 6328 N. Whipple St., Chicago, Ill.
Levin, Samuel M., 4710 N. Lincoln Ave., Chicago 25, Ill.
Levine, Morton Z., 9045 N. Keeler Ave., Skokie, Ill.
Levinson, Mark B., 7007 S. Oglesby Ave., Chicago 49, Ill.
Levy, Albert D., 4 Stuyvesant Oval, New York 9, N.Y.
Levy, David, 70 E. 45th, New York 17, N.Y.
Lewin, Edward P., 134 N. LaSalle, (Room 1812), Chicago 2, Ill.
Lewis, Jacob, 10155 Burnet Ave., Sepulveda, Calif.
Lewis, Walter H., 1605 W. John St., Champaign, Ill.
Leys, Edmond Dunay, 4404 Sarasota Lane, Hayward, Calif.
Lichtmann, Samuel A., 134 S. LaSalle St., Chicago 3, Ill.
Liebenberg, Jacob J., 51 S. 13th St., Minneapolis, Minn.
Liebert, Hans T., 4854 N. Seeley Ave., Chicago 25, Ill.
Lillibridge, Arthur H., 2006 Springbrook Ave., Rockford, Ill.
Lindahl, John C., 20-102nd N.E., Bellevue, Wash.
Lindblad, Alfred G., 1908 S. Spring St., Springfield, Ill.
Lindblad, Raymond J., 517 Leach Ave., P.O. Box 1246, Joliet, Ill.
Lindenberger, James N., 2108 McDaniel Ave., Evanston, Ill.
Linder, James Alvin, 562 W. Main St., Decatur, Ill.
Lindgren, Ernest G., 1608 E. Illinois St., Wheaton, Ill.
Lindl, Gordon J., 3236 E. 124th St., West Allis 19, Wisc.
Lindsay, Driver P., 715 W. Clark St., Champaign, Ill.
Lindsay, Frederick Biart, 88 N. Williams St., Crystal Lake, Ill.
Lindstrom, George W., 420 Turf Lane, Wheaton, Ill.
Lindstrom, William J., 6800 Fulton St., Apt. 2, San Francisco, Calif.
Link, Robert P., 709 W. Ohio St., Urbana, Ill.
Linkonis, Anthony W., 67-22 61 Rd., Middle Village 79, N.Y.
Lippincott, Donald, 520 N. Main St., Rockford, Ill.
Lipsey, Alex A., 21 E. Bellevue, Chicago 11, Ill.
Liska, Charles, c/o Coath & Goss, 5103 W. Lake St., Chicago 44, Ill.
Liston, Lawrence Leon, 207 Warren Ave., Rockford, Ill.
Little, Robert Bush, 301 E. G. Huff Dr., Urbana, Ill.
Livergood, Donald R., 40 Norwood Dr., Decatur, Ill.
Llewellyn, Joseph P., 38 S. Dearborn St., Chicago 3, Ill.
Llewellyn, Ralph C., 38 S. Dearborn St., Chicago 3, Ill.
Lloyd, Albert L., Route #2, Box 86E, Manassas, Va.
Lober, Richard Otto, Jr., 7618 S. Harvard Ave., Chicago 20, Ill.
Lockett, Albert, 2311 Sunset Rd., Barrington Woods, Palatine, Ill.
Loebach, Ferdinand A., 1254 Roosevelt Ave., Glenview, Ill.
Loebl, Irving J., 333 N. Michigan Ave., Chicago 1, Ill.
Loewenberg, Israel S., 120 S. LaSalle St., Chicago, Ill.
Loewenberg, James Rudolph, 2842 Sheridan Rd., Chicago, Ill.

Loewenstein, Edward, 1001 E. Bessemer Ave., Greensboro, N.C.
Lofton, John Robert, 10 South 16th Ave., Maywood, Ill.
Lohmann, William Tombaugh, 2680 Prairie Ave., Evanston, Ill.
Lohmiller, Henry P., 8644 S. Calumet, Chicago 19, Ill.
Lohr, Ernest Edward, Jr., 1744 E. Cantrell St., Decatur, Ill.
Lohrmann, Karl J., 1844 S. Grove Ave., Berwyn, Ill.
Long, Chester V., 5980 Glenwood Ave. Ext., Youngstown 12, Ohio.
Looker, Charles Burdick, Jr., 410 Hessel Blvd., Champaign, Ill.
Lorenz, Charles W., 700 Ballas Rd., Kirkwood 22, Mo.
Lorenz, James Douglas, 2600 Far Hills Bldg., Dayton 19, Ohio.
Lormer, Walter G., Jr., 9936 S. Emerald Ave., Chicago 28, Ill.
Lothrop, James D., 10 Tuttle Rd., Ossining, N.Y.
Lougeay, Paul J., R.R. #4, Hillcrest, Carbondale, Ill.
Love, Arthur Melangthon, 2311 Robin Dr., Colorado Springs, Colo.
Love, Robert J., 1628 W. 100th St., Chicago 43, Ill.
Lovell, Haacon, S. S., 3913 W. Montrose Ave., Chicago 18, Ill.
Lovell, McDonald, 1339 Grove Ave., Crete, Nebr.
Lowenstein, Erwin, 9438 Kildare Ave., Skokie, Ill.
Lozano, Adrian, 900 Lake Shore Dr., Chicago 11, Ill.
Lucas, Arthur C., Jr., 2221 E. Second St., Duluth 12, Minn.
Luckman, Charles I., 9220 Sunset Blvd., Los Angeles 46, Calif.
Lukstas, Brone, 7225 S. Sacramento Ave., Chicago 29, Ill.
Lunardi, Bruno, 1866 Sheridan Rd., Highland Park, Ill.
Lundeen, Curt, 4414 River Dr., Moline, Ill.
Lundeen, Edgar E., Corn Belt Bank Bldg., 4th Floor, Bloomington, Ill.
Lundeen, Thomas C., 504 Fifth Ave. Bldg., Moline, Ill.
Lundgoot, Richard Glenn, 92 Fir St., Park Forest, Ill.
Lundgren, Oscar W., 2090 Rosedale Ave., Dubuque, Ia.
Lundh, Arthur, 912 Olympian Blvd., Beloit, Wisc.
Lundstrum, John E., 53 W. Jackson Blvd., Chicago 4, Ill.
Lusk, Dietz, Jr., 722 N. Tejon, Colorado Spring, Colo.
Luther, Otto T., 9921 S. Western Ave., Chicago 43, Ill.
Lutz, Harold R., 6753 N. Sioux Ave., Chicago 46, Ill.
Lyden, R. Robert, 1756 E. 79th St., Chicago 49, Ill.
Lynch, Edgar, 8 W. Oak, Chicago, Ill.
Lynge, Morgan J., 501 Clara Ave., Peoria, Ill.

M

McAllister, Charles Joseph, 14728 S. Kimbark, Dolton, Ill.
McArthur, William J., 333 N. Michigan Ave., Chicago 1, Ill.
McCall, Howard Earl, 211 S.E. First Ave., Boca Raton, Fla.
McCann, Albert H., 410 Howes Bldg., Clinton, Ia.
McCann, Realino V., 22 W. 24th St., Minneapolis, Minn.
McCarthy, Charles A., 7640 S. Ridgeland Ave., Chicago 49, Ill.
McCarthy, Joseph W., 69 W. Delaware Pl., Chicago 10, Ill.
McCarthy, Michael J., 2701 W. 79th St., Chicago 29, Ill.
McCarty, Robert H. Jr., 124 Joyner Bldg., 3340 Poplar Ave., Memphis, Tenn.
McCarty, William H., 331 Carlton Ave., S.E., Grand Rapids 6, Mich.
McCaughey, William F., Pickwick Bldg., Park Ridge, Ill.
McCauley, Charles H. Jackson Bldg., Birmingham, Ala.
McCauley, Willis J., 615 S. Second St., Springfield, Ill.
McCleary, William J., Argonne Rd., Warsaw, Ind.
McClure, Hugh M., 53 W. Jackson Blvd., Chicago 4, Ill.
McComb, Harry J., 6708 Jackson Ave., Hammond, Ind.
McConnell, William M., 175 Bryant Ave., Glen Ellyn, Ill.
McConville, Lawrence E., 9220 Sunset Blvd., Los Angeles 46, Calif.
McCord, George Edward, 525 Palisade Dr., Akron, Ohio
McCormack, Donald E., 3204 Sherwood, Peoria, Ill.
McCormick, Frank J., 1112 S. Hamlin Ave., Park Ridge, Ill.
McCormick, Wilburn C., 284 W. Big Bend, Webster Groves 19, Mo.
McCoy, Gerald Matthew, 2 N. Broadway, Aurora, Ill.
McCoy, William J., 330 Clinton Ave., Dobbs Ferry, N. Y.
McCracken, Robert E. Jr., 220 Voltz Rd., Northbrook, Ill.
McCurry, Paul D., 250 E. Cherokee Rd., Lake Forest, Ill.

What IS a good

PROPERTY INVESTMENT?

Real Estate sales and loans must offer long-term security . . . a characteristic of GENUINE LATH and PLASTER . . . its durability and ease of maintenance give the buyer and lender all the certainty he needs.

All property eventually changes hands . . . a matter of concern to the architect who knows that functionalism and design *must combine* to represent *sound, long-term* investment *value.*

better . . . always . . . with

GENUINE LATH AND PLASTER

THE LATHING FOUNDATION OF CHICAGO
221 North LaSalle Street, Chicago 1, Illinois

McDonald, Charles James, 104 Willow St., Park Forest, Ill.
McDonald, John S., 1206 Hayward Ave., Cincinnati 26, Ohio
McDonald, Thomas O., 1931 S. 2nd Ave., Maywood, Ill.
McDowell, Harold L., 10547 S. Hamilton Ave., Chicago 43, Ill.
McDowell, Richard Virgil, 819 Wenonah, Oak Park, Ill.
McEldowney, Harold B., 541 Arlington Pl., Chicago 14, Ill.
McEwen, John Crosby, 706 Metropolis St., Metropolis, Ill.
McGarry, Raymond A., 4201 Massachusetts Ave., N.W., Washington 16, D.C.
McGinn, Donald P., 865 Kirkwood, Dubuque, Ia.
McGovney, Chester A., 647 N. Woodbine, Oak Park, Ill.
McGrew, Kenneth A., 626 Grove St. Bldg., Evanston, Ill.
McGuire, Francis John, Route #2, Box 333, Manchester, Mo.
McHenry, Alan M., 1931 N. 127th St., E., Wichita, Kans.
McIntosh, Barbara Ray, 3964 Nelson Ct., Palo Alto, Calif.
McKaig, Thomas H., 881 Main St., Buffalo 3, N.Y.
McKeague, Roger James, 8018 S. Kirkland Ave., Chicago 29, Ill.
McKirahan, Charles Foster, 2400 Oakland Park Beach Blvd., Fort Lauderdale, Fla.
McLane, John R., 103 Galena Ave., Dixon, Ill.
McLaren, Robert James, 5934 Midway Park, Chicago 44, Ill.
McMasters, Donald Ward, 829 Foster, Apt. 407, Evanston, Ill.
McMullen, Leo A., 900 Renshaw Bldg., Pittsburgh 22, Penna.
McMullin, Ralph Willard, 725 Kirkham Ave., Glendale 19, Mo.
McNamara, Louis G., 6414 N. Bosworth Ave., Chicago 26, Ill.
McNeil, William James, 504 11th Ave., Rock Island, Ill.
McPherson, Andrew C. Jr., 217-19 W. Monroe St., Chicago, Ill.
McPherson, John V., 18154 Harwood Ave., Homewood, Ill.
Maack, Albert C., 705 Olive St., St. Louis 1, Mo.
Maas, Hendrik P., 1700 N. Westwood Ave., Toledo 7, Ohio
Macardell, Cornelius W., P.O. Box 37, New Hampton, N. Y.
MacBride, E. Everett, 4040 Rosemont Ave., Chicago 46, Ill.
MacBride, Robert Gerald, 4805 N. Wolcott Ave., Chicago 40, Ill.
Mack, Ronald Edward, 897 Driscoll Ct., Highland Park, Ill.
MacKie, Frederick J. Jr., 2713 Ferndale Pl., Houston 6, Tex.
Macklin, Charles, Old Jacksonville Rd., Springfield, Ill.
Macsai, John, 7604 S. Oglesby Ave., Chicago, Ill.
Mader, Nicholas A., 9516 Avers Ave., Evergreen Park, Ill.
Madgwick, Donald Edwin, 114 Algonquin, Park Forest, Ill.
Maeda, Jim Kazuo, 3816 W. Maypole, Chicago 24, Ill.
Maffit, Merle R., 319 E. Town St., Columbus 15, Ohio
Maguolo, George J., 5428 Maple Ave., St. Louis, Mo.
Mahan, Donald Harvey, 236 Prospect Ave., Lake Bluff, Ill.
Mahan, Verner MacAlister, 236 Prospect Ave., Lake Bluff, Ill.
Maher, Harry E., 626 Grove St. Bldg., Evanston, Ill.
Maher, Philip B., 157 E. Erie St., Chicago 11, Ill.
Maina, Ronald Alexander, 829 Sylviawood, Park Ridge, Ill.
Maiwald, Chris R., First National Bank Bldg., Moline, Ill.
Maiwurm, Rudolph H., 426 S. 16th Ave., Maywood, Ill.
Majeski, Robert Bernard, 5000 N. Austin Ave., Chicago 30, Ill.
Makela, Roy O., 8051 Octavia Ave., Niles, Illinois, P.O. Chicago 31, Ill.
Makino, Toshio, 842 W. Dickens Ave., Chicago 14, Ill.
Makino, Y. Tom, 3202 W. Jefferson Blvd., Los Angeles 18, Calif.
Malanga, Anthony Lawrence, 638 E. 102nd Pl., Chicago 28, Ill.
Maledon, Richard Alan, 7254 Lindell Blvd., University City, Mo.
Mall, Robert F., 923 N. Lake St., Aurora, Ill.
Malmgren, Kenneth Willard, 4605 Linscott, Downers Grove, Ill.
Manasse, DeWitt J., 370 Park Ave., Highland Park, Ill.
Mancl, Arthur E., College of Arch. & Allied Arts, University of Oregon, Eugene, Oregon
Mancl, Helen E.D., College of Arch. & Allied Arts, University of Oregon, Eugene, Oregon
Mancuso, Ferdinando J., 101 Skyline Dr. East Peoria, Ill.
Mandel, Ernest M., 6410 N. Fairfield Ave., Chicago 45, Ill.
Manley, Pierce J., 1318 Lafayette Ave., Niagara Falls, N. Y.
Mannaberg, Walter, 3137 W. Fargo Ave., Chicago 45, Ill.
Manning, Edgar J., 4246 N. Ashland, Chicago 13, Ill.
Manning, Harry F., 180 N. Wabash Ave., Chicago 1, Ill.
Manny, Carter H. Jr., 200 Lake Ave., Michigan City, Ind.
Manos, Nenelaus John, 314 W. Mueller St., Arlington Heights, Ill.
Mansfield, Walter I., 1237 N. LaSalle St., Chicago, Ill.
Manske, Walter Paul, 9947 Riverview Dr., St. Louis, Mo.
Mantle, Glen W., 9744 Lincoln Trail, East St. Louis, Ill.
Marberg, G. Albert, 1019 N. Kenilworth, Oak Park, Ill.
Marggraf, Harry N., 8218 S. Carpenter St., Chicago 20, Ill.
Marggraf, Warren Charles, 8218 S. Carpenter St., Chicago 20, Ill.
Maritz, Raymond E., 1113 Chemical Bldg., 721 Olive St., St. Louis 1, Mo.
Marks, Edward, 3900 Emerson St., Evanston, Ill.
Markson, Melvin Steven, 2045 W. Evergreen, Chicago, Ill.
Marley, James J., 7720 Emerald Ave., Chicago 20, Ill.
Marling, Julius H., 8 S. Michigan Ave., Chicago 3, Ill.
Marr, Carl Bonning, 455 Fairfax Rd., Birmingham, Mich.
Marshall, Chester W., 2455 W. 103rd St., Chicago 43, Ill.
Marshall, Clifton J., Union Station Bldg., 2nd Floor, Owensboro, Ky.
Marshall, Robert W., 1716 Sagamont Ave., Springfield, Mo.
Martin, Albert R. Jr., 2321 Hedge Row, Northfield, Ill.
Martin, Joseph B., 3169 Ripley St., East Gary, Ind.
Martini, R. Charles, 1330 Hillside Rd., Northbrook, Ill.
Martorano, Henry, 5315 W. Devon, Chicago 30, Ill.
Marx, John N., 3810 Eddy St., Chicago 18, Ill.
Marx, Samuel A., 333 N. Michigan Ave., Chicago 1, Ill.
Marxen, Paul B., 100 W. Willow Rd., Prospect Heights, Ill.
Mascarella, John Leonard, 10 S 021 Scheel Dr., Hinsdale, Ill.
Masek, Fred John, 247 Marquette, Park Forest, Ill.
Mass, Lloyd W., 615 S. Sunnyside Ave., South Bend, Ind.
Mast, Frederick W., 321 W. 18th St., Box 575, Waterloo, Ia.
Mastandrea, Emil J., 8558 S. Woodlawn, Chicago 19, Ill.
Masterson, Royce Walton, 5740 Berenice, Chicago 34, Ill.
Mastny, George Gerald, 1645 Hennepin Ave., Minneapolis, Minn.
Mataya, John Lawrence, 2022 Cleveland Ave., Chicago 14, Ill.
Math, Earle R., 258 Walnut St. N., East Orange, N. J.
Mathre, Sewell Jerome, 300 Water St., Northfield, Minn.
Matthei, Edward H., 1437 Glenlake Ave., Chicago 26, Ill.
Matthews, Ernest A. Jr., 339 Hager Lane, Glenview, Ill.
Mattingly, William M., 1522 Cincinnati St., Lafayette, Ind.
Mattson, Raymond A., 715 Hill Ave., Glen Ellyn, Ill.
Maupin, James M., 413 Commercial Bldg., Alton, Ill.
Maxey, William W. Jr., 1081 Oak Spring Lane, Libertyville, Ill.
Maxon, Norman M., 114 W. Liberty St., Barrington, Ill.
Maxwell, Ben W., 704 Hamilton Dr., Champaign, Ill.
May, Stanley F., 1920 N. Kostner Ave., Chicago 39, Ill.
Mayer, Carl H., Schmidt, Garden & Erikson, 104 S. Michigan Ave., Chicago 3, Ill.
Mayes, John Arthur, 1000 Clifton Ave., Glen Ellyn, Ill.
Mayfield, Leonard H., 515 Hanna Bldg., 1422 Euclid Ave., Cleveland 15, Ohio
Maylard, J. Burnham, 75 Tudor Pl., Kenilworth, Ill.
Maynard, Henry S. Sr., 26 Park Dr., Glenview, Ill.
Mayo, Peter B., 312 Sunset Ridge Rd., Northfield, Ill.
Mears, Robert Henry, 779 S. Broad St., Knoxville, Ill.
Meder, Everett S., 5652 N. Neva St., Chicago 31, Ill.
Medland, Thomas G., 417 North St., Logansport, Ind.
Meeds, Virgil Alfred, 925 W. 58th St., Los Angeles 37, Calif.
Megginson, George M., 440 S. W. 30th Terrace, Ft. Lauderdale, Fla.
Meles, Edmund J., 750 Pleasant Ave., Saugatuck, Mich.
Mell, Alfred L., 8 S. Michigan Ave., Chicago 3, Ill.
Mellem, Robert C., 513 Ryan Pl., Lake Forest, Ill.
Melville, Robert K., 15951 S. Central Ave., Oak Forest, Ill.
Menees, Thomas O., 1823 W. 105th St., Chicago 43, Ill.
Mensel, Maurice W., 2425 Oxford St., Rockford, Ill.
Menzenberger, John F., 8034 S. Ellis Ave., Chicago 19, Ill.
Merrick, John Calvin, 4232 Oak Ave., Brookfield, Ill.

Designed for the

MODERN CLASSROOM

at a reasonable cost!

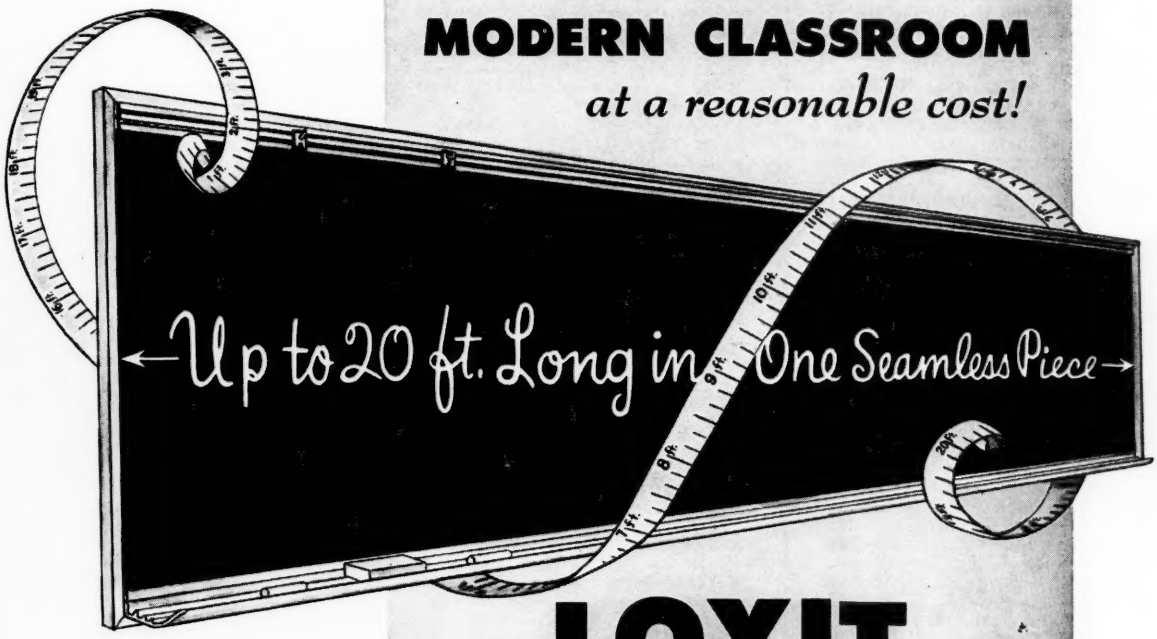

LOXIT

MIRAWAL® PORCELOX PORCELAIN STEEL CHALKBOARDS

• Here is a giant step forward in chalkboard development! LOX-85 NU-VICTORY MIRAWAL PORCELOX chalkboards have a light gauge porcelain steel face laminated to ⅜" LOX-A-KORE with a porcelainized steel backing to balance the chalkboard face sheet. It is a balanced panel, approximately ½" thick, which can be applied to the wall without adhesives. LOXIT MIRAWAL PORCELOX provides a chalkboard surface and chalkboard construction that assure permanency and lasting economy. The surface is unexcelled for writing; it erases cleanly and quickly and can be washed as often as desired.

Available to be trimmed on the job or as "prefabs" completely trimmed ready for fast, economical application directly on walls. Magnets can be used. Standard heights of 3′, 3½′ and 4′ in standard lengths in even feet up to 20.

WRITE TODAY for your copy of the detailed 16-page full-color catalog on the Loxit Complete Chalkboard System

Consider these
ADVANTAGES...

DURABLE—will not craze or crack.

WILL TAKE MAGNETS.

NEGLIGIBLE SHRINKAGE and expansion.

SCRATCH-RESISTANT and impact-resistant.

SANITARY and impervious to acids, odors, greases and solvents.

EASILY CLEANED with a damp cloth.

FIREPROOF CONSTRUCTION will not support combustion.

LIGHT WEIGHT makes installation simple.

EIGHT COLORS: Fadeproof Rite Spring Green, Rite Dark Green, Rite Gray, Rite Tan, Rite Coral, Rite Blue, Rite White (Ivory) and Rite Black.

LOXIT SYSTEMS INC

LOXIT SYSTEMS, INC.

1217 W. WASHINGTON BLVD., CHICAGO 7, ILLINOIS

Merrill, Edward A., 16 Elm Ave., Colorado Springs, Colo.
Merrill, John O., 30 W. Monroe St., Chicago 3, Ill.
Merrion, John Kelly, 9034 S. Damen Ave., Chicago 20, Ill.
Messineo, Joseph H., 22 5th St., N., St. Petersburg, Fla.
Messner, John Robert Jr., 4750 N. Clarendon, Chicago 40, Ill.
Metcoff, James L., 4101 N. Rockwell St., Chicago, Ill.
Metz, Carl A., 208 S. LaSalle St., Chicago, Ill.
Meyer, Carl E., 1613 Noble Ave., Springfield, Ill.
Meyer, Donald R., 720 S. 17th St., Quincy, Ill.
Meyer, Eugene A., 3034 W. Devon Ave., Chicago, Ill.
Meyer, Frederic H., 1915 Lincoln Ave., Chicago 14, Ill.
Meyer, Martin, 77 W. Washington St., Chicago 2, Ill.
Meyer, Maynard William, 1843 Rocky Point, Pewaukee, Wisc.
Meyer, Norman Henry, R.R. 4, Bell School Rd., Rockford, Ill.
Meyer, Theodore Herman, 310 E. Foster, Arlington Heights, Ill.
Michaelis, Donald Raymond, 138 Haven Rd., Elmhurst, Ill.
Michaelsen, Christian S., 3256 Franklin Bldg., Chicago 24, Ill.
Michaelson, James C., Land Title Bldg. (Room 507), San Diego, Calif.
Michalowski, Robert A., 2839 Pearl St., Franklin Park, Ill.
Michel, D. Daniel, 39 S. LaSalle St., Chicago 3, Ill.
Michelson, Edwin, 1804 N. Washington, Wheaton, Ill.
Michiels, John Joseph, 5306 N. Magnet Ave., Chicago, Ill.
Middleton, Keith Edward, Normal State Bank Bldg., 2nd Floor, 113 North St., Normal, Ill.
Mielke, Lee C., 53 W. Jackson Blvd., Chicago 4, Ill.
Miers, Clayton T., 58 Forest Knolls Est., Decatur, Ill.
Mikolajczyk, Henry L., 1737 W. Division St., Chicago 22, Ill.
Milan, John Francis, 9200 W. Colfax, Denver 15, Colo.
Miles, Frederick D., 1101 S. Orchard St., Urbana, Ill.
Miles, Wallace F., 2451 N. Orchard St., Chicago, Ill.
Milewski, Casimir W., 3621 W. Roscoe St., Chicago 18, Ill.
Millar, Donald James, 3457 W. 66th Chicago 29, Ill.
Miller, Callix E. Sr., 234 Christman Bldg., South Bend, Ind.
Miller, Dolores Uhrich, 561 Surf St., Apt. 6-B, Chicago 14, Ill.
Miller, H. Clyde, 715 Goodman Ave., LaGrange, Ill.
Miller, John W., c/o The British Home, Brookfield, Ill.
Miller, Virgil J., 1037 Bayard Park Dr., Evansville 13, Ind.
Miller, Warren D., 200 Opera House Bldg., Terre Haute, Ind.
Miller, William John, 10306 Milford, Westchester, Ill.
Millerbaugh, Thomas John, 4447 Bridgedale Dr., Berkeley, Mo.
Millett, Norman C., 631 S. Forest Hill Rd., Lake Forest, Ill.
Millin, Douglas Joseph, 749 Summit St., Barrington, Ill.
Mills, Kenneth W., 420 Fifth Ave., Box 119, Peoria, Ill.
Mills, Richard Dean, 1023 McGregor St., Bloomington, Ill.
Mills, Thomas R., 1100 Main St., Peoria 5, Ill.
Milman, Ralph E., 7 S. Dearborn St., Chicago, Ill.
Milosevich, Dan D., 176 Graceland Blvd., Columbus 14, Ohio
Mine, Richard Yoshijiro, 729 Wenonah Ave., Oak Park, Ill.
Mine, Richard Y. Jr., 1517 E. 54th St., Chicago 15, Ill.
Miner, Arthur E., 120 W. 44th St., New York 36, N. Y.
Minster, Norman Edgar, 3300 N. 7th St., Sheboygan, Wisc.
Minx, Emil J., 908 Pontiac Rd., Wilmette, Ill.
Mirot, Jules G., 1027 Meadow Rd., Glencoe, Ill.
Missner, Irving L., 2940 N. Campbell Ave., Chicago 18, Ill.
Mitchell, John Peter, 5½ S. Vermilion St., Danville, Ill.
Mitchell, Joseph O., 105 W. Adams St., Chicago, Ill.
Mittelbusher, Edwin H., 26 S. State St., Chicago 3, Ill.
Mitton, Albert Raymond, 4401 Ruby St., Schiller Park, Ill.
Moe, William Christian, 413 W. Blackhawk St., Chicago 10, Ill.
Moffitt, Martin T., 5814 W. 70 Terr., Overland Park, Kans.
Moldenhauer, Raymond L., 3216 Raymond Ave., Brookfield, Ill.
Molitor, Gregory P., 1821 Birch Lake Ave., White Bear Lake 10, Minn.
Monberg, Otto, 3306 N. Newland Ave., Chicago 34, Ill.
Monberg, Warren T., 1320 Emery St., Hancock, Mich.
Montgomery, Robert Dickson, 859 W. Fullerton Ave., Chicago 14, Ill.
Moore, Ernest O. Jr., 312 Joliet Bldg., 4 E. Clinton, Joliet, Ill.
Moorman, Frank S., 833 Northwestern Bank Bldg., Minneapolis 2, Minn.
Moratz, Arthur F., 704 Peoples Bank Bldg., Bloomington, Ill.
Moravec, Bohumil T., 1844 S. Austin Blvd., Cicero 50, Ill.
Morelli, Al J., 150 Addison Rd., Riverside, Ill.
Morgan, Dane D., 314 N. Fourth St., Burlington, Ia.
Morgan, Harry S., 360 W. Grand Ave., Chicago 11, Ill.
Morison, James R.M., 5810 Harper Ave., Chicago 37, Ill.
Morris, Charles Calvin, 106 Cottage Dr., Collinville, Ill.
Morris, Langdon E. Jr., 1340 S. Dahlia St., Denver 22, Colo.
Morris, Sidney H., 134 N. LaSalle St., Chicago 2, Ill.
Morris, Vernon L., 148 The Lane, Hinsdale, Ill.
Morrisett, Ralph Norman, 1105 S. Livingston, Springfield, Ill.
Morrisett, Robert T., 1111 N. Beverley, Arlington Heights, Ill.
Morrison, William Bertran, 8045 S. Champlain, Chicago, Ill.
Morse, Frederic J., 301 S. Liberty St., Marshall, Mich.
Morse, Harry L., 3900 Sheridan Rd., Chicago 13, Ill.
Moseley, Thacher E. Jr., 529 S. Wisconsin, Villa Park, Ill.
Moses, Irving, 6419 N. Richmond St., Chicago, Ill.
Moutoussamy, John W., 361 E. 89th Pl., Chicago 19, Ill.
Moy, Russell G., 5457 S. Cornell Ave., Chicago 15, Ill.
Mrazek, Joseph M., 1239 S. Tripp Ave., Chicago 23, Ill.
Mueller, Edgar A., 1100 Main St., Peoria, Ill.
Mulig, Thomas J., 487 N. Longcommon Rd., Riverside, Ill.
Mullin, Wilbur A., 30 W. Monroe St., 5th Floor, Chicago 3, Ill.
Mulloy, Miles Francis, 443 Duane St., Glen Ellyn, Ill.
Munz, Marshall T., 419 Empire Bldg., Rockford, Ill.
Muramoto, George, 7329 Dorchester, Chicago 19, Ill.
Murison, George W. Jr., 5832 Stony Island Ave., Chicago 37, Ill.
Murphy, Charles F., 1661 Railway Exchange, 80 E. Jackson, Chicago, Ill.
Murphy, Charles F. Jr., Naess and Murphy, 80 E. Jackson Blvd. (Room 1661), Chicago 4, Ill.
Murphy, Joseph D., 6124 Enright, St. Louis 12, Mo.
Murphy, Roy D., c/o Everhard & Murphy, 510 N. Goodwin, Urbana, Ill.
Murphy, William D., 2200 Elmwood Ave., Wilmette, Ill.
Murray, Donald S., 1725 Asbury Ave., Evanston, Ill.
Musick, Howard Taft, 1130 Hampton Ave., St. Louis 10, Mo.
Myers, Albert O., c/o Western Electric Co., 220 Church St., New York, N. Y.
Myhrum, Arthur R., 26 W. Chestnut St., Chicago 10, Ill.

N

Nachtsheim, Peter, R.F.D. 1, Englishtown, N. J.
Nadherny, Joseph J., 611 S. William St., Mount Prospect, Ill.
Naef, Robert William, 536 Eastview St., Jackson, Miss.
Naess, Ivar Viehe Jr., Shaw, Metz & Dolio, 208 S. LaSalle St., Chicago, Ill.
Naess, Sigurd E., 1661 Railway Exchange, 80 E. Jackson, Chicago 4, Ill.
Nakayama, Morris Kikuji, 1818 Aupuni St., Honolulu 17, T.H.
Nakazawa, Yoshio, 3742 N. Magnolia Ave., Chicago 13, Ill.
Narovec, George, 520 E. Wisconsin Ave., Appleton, Wisc.
Nash, Charles R., 700 Merchandise Mart, F. W. Dodge Corp., Chicago 54, Ill.
Naslund, Kenneth C., 937 Castlewood Terr., Chicago 40, Ill.
Nathan, Myer O., 343 S. Dearborn St., Chicago 4, Ill.
Navratil, John A., 2532 S. Millard Ave., Chicago 23, Ill.
Nedved, Elizabeth K., 850 Sheridan Rd., Glencoe, Ill.
Nedved, George M., 8628 S. Throop St., Chicago 20, Ill.
Nedved, Rudolph J., 850 Sheridan Rd., Glencoe, Ill.
Neikrug, Lawrence, 4900 W. Howard St., Skokie, Ill.
Neil, Sidney S., 4311 N. Ashland Ave., Chicago 13, Ill.
Neil, William Francis, Oak Hills, Rural Rt. 1, Oswego, Ill.
Nelson, Donald S., 1327 Mercantile Dallas Bldg., 1807 Commerce St., Dallas 1, Tex.

Nelson, Edgar H., 31 Yale Rd., Havertown, Pa.
Nelson, Erdick H., 2762 Eastwood, Evanston, Ill.
Nelson, Harry Oscar, 400-D South Blvd., Evanston, Ill.
Nelson, Joseph A., 5248 N. Glenwood Ave., Chicago, Ill.
Nelson, Joseph H., 10740 S. Hamlin Ave., Chicago 43, Ill.
Nelson, Kenneth R., 5120 W. Ohio St., Chicago 44, Ill.
Nelson, Lee G., 3401 Austin, Houston, Tex.
Nelson, Melvin A., 4641 N. Hermitage Ave., Chicago 40, Ill.
Nelson, Norman A., 1726 Vernon Ave., Springfield, Ill.
Nelson, Paul A., 1104 Downer Pl., Aurora, Ill.
Nelson, Rex Raymond, 5508 Goucher Lane, Madison, Wisc.
Nelson, Roderick A., P.O. Box 434, Wausau, Wisc.
Nelson, Theodore W., 551 S. Beverly Pl., Lake Forest, Ill.
Nemoede, Albert H., 5106 Main St., Downers Grove, Ill.
Nerad, Otto C., 11110 W. 80th Pl., LaGrange, Ill.
Netsch, Walter A. Jr., Skidmore, Owings & Merrill, 30 W. Monroe St., Chicago 3, Ill.
Nevara, Richard E., 3458 Adina Dr., Hollywood 28, Calif.
Newberg, Victor Eric, 1610 Monroe St., Evanston, Ill.
Newhouse, Henry L., 737 N. Michigan (Room 507), Chicago 11, Ill.
Newlin, William B., Box 6186, Loiza St. Sta., San Juan, Puerto Rico
Nickerson, Howard Jr., 610 Western Ave., Waterloo, Ia.
Nicol, Charles W., 23 E. Jackson Blvd., Chicago 4, Ill.
Nicol, Robert S., 23 E. Jackson Blvd., Chicago 4, Ill.
Nicolai, William 1112 Halsted St., Chicago Heights, Ill.
Niedelson, Martin Sheldon, 541 Deming Pl., Chicago 14, Ill.
Nielsen, Christian M., 425 E. 14th Blvd., Chicago 5, Ill.
Nielsen, Julius, 1225 W. Norwood, Third Floor, Chicago 40, Ill.
Nielsen, Richard Einar, 6249 N. Newcastle, Chicago, Ill.
Nitsche, Edward A., 2843 N. Kilbourne Ave., Chicago 41, Ill.
Nitto, Peter J., 601 Ramona Rd., Wilmette, Ill.
Nobler, Bernard G., Brewster, Warren Bldg., Redwood City, Calif.
Nock, Samuel, 291 Broadway, National Council YMCA, New York 7, New York
Noji, Oliver K., 626 Mandana Blvd., Oakland 10, Calif.
Nolan, Donald William, 450 Tomahawk, Park Forest, Ill.
Noonan, Edward Joseph, Old School Rd., Libertyville, Ill.
Noonan, T. Clifford, 1127 Greenwood Ave., Wilmette, Ill.
Noordhoek, Adrian Robert, 410 John St., Kalamazoo, Mich.
Nordlander, Herbert N., 11904 Ann St., Blue Island, Ill.
Norling, Engelbert C., 1856 Stewart Ave., Park Ridge, Ill.
Norman, Robert L., 1155 Willow Lane, Northbrook, Ill.
Normile, John M., Better Homes & Gardens, Meredith Publishing Co., Des Moines, Ia.
Norris, Charles F., 113 S. Prospect St., Wheaton, Ill.
Nortman, Harry R., 333 N. Michigan Ave., Chicago 1, Ill.
Novak, Vladimir J., Berwyn Prof. Bldg., 6725 Stanley Ave., Berwyn, Ill.
Novy, Norman J., 901 Burlington, Western Springs, Ill.
Nurnberger, Lowell Gene, 1003 Grove St., Evanston, Ill.

O

Obata, Gyo, 315 N. 10th, St. Louis 1, Mo.
Oberfranc, Joseph C., Dunlap and Esgar, 333 N. Michigan Ave., Chicago 1, Ill.
O'Connell, William J., 3421 Janice Way, Palo Alto, Calif.
O'Connor, William J., Box 258, R.R. 1, McLean, Va.
Odenwald, Karl, 1504 S. Grand Blvd., St. Louis 4, Mo.
Odgers, Philip G., 20 N. Wacker Dr., Chicago 6, Ill.
O'Donnell, Lawrence James, 4436 W. End Ave., Chicago, Ill.
Ogg, John W., 291 Broadway (Room 1105) New York 7, N. Y.
Okamoto, Shigeo, 4048 N. Ottawa Ave., Chicago 34, Ill.
O'Kelly, M. Philip, 700 S. Elmwood Ave., Oak Park, Ill.
Olenski, Edward V., 1150 Mixtwood St., Ann Arbor, Mich.
Olin, Harold Bennett, 6812 S. East End Ave., Chicago 49, Ill.
Oliver, Ralph H., 1900 3rd Ave., N., St. Petersburg, Fla.

For Architects and Engineers
The Westinghouse Electrical Data Book

Also Design Books on
Westinghouse Vertical Transportation

Write: Sales Promotion Dept.
Westinghouse Electric Corporation
Chicago 54, Ill.

YOU CAN BE SURE...
IF IT'S Westinghouse

Olivieri, Donald Herbert, 10016 Avenue "L", Chicago 17, Ill.
Ollrogge, Hary A., 2405 W. Capitol Dr., Milwaukee 6, Wisc.
Olriksen, John Edward, 409 S. Geneva, Bellwood, Ill.
Olsen, Donal A., 256 Merton Ave., Glen Ellyn, Ill.
Olsen, Leif E., 5 S. Wabash (Room 2106), Chicago 3, Ill.
Olsen, Leif Eric Jr., 182 Bryant Ave., Glen Ellyn, Ill.
Olson, A. Einar, 10617 Claremont Ave., Chicago 43, Ill.
Olson, Benj. Franklin, 19 S. LaSalle St., Chicago 3, Ill.
Olson, Clarence M., 215 E. Chestnut St., Chicago 11, Ill.
Olson, George Calvin, 815 Wilson Ave., Naperville, Ill.
Olson, Ralph H., 10535 S. Bell Ave., Chicago 43, Ill.
O'Mara, Brendan A., 2228 Marmion, Joliet, Ill.
Omarzu, Joseph Hillman, c/o DeLeuw Cather & Co., 150 N. Wacker Dr., Chicago 6, Ill.
O'Neal, Kenneth R., 6342 S. Throop St., Chicago 36, Ill.
Oosterbaan, Jeremiah Peter, 12128 Eggleston Ave., Chicago, Ill.
Ordlock, Bayard Nahlon, 2492 Farnsworth Lane, Northbrook, Ill.
Orkin, Roger, 2016 Westgate Terr., Highland Park, Ill.
Orput, Alden Eugene, c/o Raymond A. Orput, Empire Bldg., Suite 310, Rockford, Ill.
Orput, Raymond A., 310 Empire Bldg., Rockford, Ill.
Orr, Montgomery M., Frazier & Raferty, Geneva, Ill.
Orth, Gustave, 404 S. Lincoln St., Hinsdale, Ill.
Ortinau, Robert Michael, 5704 N. Austin Ave., Chicago 46, Ill.
Osborne, James R. Jr., 8811 34th Ave., Jackson Heights 72, N. Y.
Osran, Albert, 10037 Frontage Rd., Skokie, Ill.
Ota, Jack K., 3403 Grain St., Skokie, Ill.
Otis, Samuel S., 516 Walnut St., Winnetka, Ill.
Otsuji, Mitsuru, 2254 N. Clark St., Chicago, Ill.
Ovresat, Raymond C., 6234 N. Oakley Ave., Chicago 45, Ill.
Owensby, Robert Lee Jr., 213 W. Douglas, Naperville, Ill.
Owings, Nathaniel A., One Montgomery St., San Francisco, Calif.

P

Pabst, Selmar T., 238 Goldman Bldg., East St. Louis, Ill.
Pacelli, Albert A., 10123 S. Washtenaw Ave., Chicago 43, Ill.
Page, Charles LeRoy, Woodland Lane, Deerfield, Ill.
Paja, Albert George, 3319 N. Whipple, Chicago 18, Ill.
Palagi, Lewis Adolph, 15440 Elm St., South Holland, Ill.
Palmer, Michael, 438 Melody Lane, North Muskegon, Mich.
Papadopulos, Patroklos, 7837 Babb Ave., Skokie, Ill.
Pappageorge, Elias G., 5019 Cullom, Chicago, Ill.
Pareira, David A., 7716 Luella Ave., Chicago 40, Ill.
Parge, Earl W., 1919 S. Cherry, Amarillo, Tex.
Parish, William L., 1001 Kahl Bldg., Davenport, Ia.

Park, John W., 3264 Sprucewood Lane, Wilmette, Ill.
Parker, Guy Charles, 1190 Ridge Rd., Highland Park, Ill.
Parkhurst, Howard M., 1009 26th Ave., Moline, Ill.
Parks, Bernard J., 915 Elmwood Ave., Evanston, Ill.
Parnum, Edward Joseph, 5140 Newhall St., Philadelphia 44, Pa.
Pasiuk, Theodore, 837 Holmes Ave., Deerfield, Ill.
Patterson, Chester A., Orchard Farm, Crompond Rd., Peekshill, N. Y.
Patterson, Wesley Hugh, 1290 N. Main St., Rockford, Ill.
Patton, Donald V., 211 S. Wyman St., Rockford, Ill.
Patton, Walker Lee, 4510 Onaway Pass, Madison 5, Wisc.
Paul, Edward, 221A S. Maple Ave., Oak Park, Ill.
Pavlecic, William Patrick, 8508 S. Winchester, Chicago, Ill.
Pawlan, Harold S., 327 S. LaSalle St., Chicago 4, Ill.
Pawlikowski, John Anthony, 2650 N. Mason Ave., Chicago 39, Ill.
Pearce, David Wesley, 3066 Andover Pl., Bel Nor, St. Louis 21, Mo.
Pearce, Harry W., 209 Regent St., Glen Ellyn, Ill.
Pearman, Charles W., P. O. Box 180, Michigan City, Ind.
Pearson, Gustav E., 4437 Wrightwood Ave., Chicago 39, Ill.
Pearson, Warner M., 241 Sunrise Hwy., Rockville Centre, N. Y.
Pechota, William A., 2108 S. 49th Ave., Chicago 50, Ill.
Peck, David, 7218 East End Ave., Chicago, Ill.
Peddle, Juliet A., 531 Opera House Bldg., Terre Haute, Ind.
Peden, Robert E., 1029 N. Lafayette, Royal Oak, Mich.
Peecher, Philip Alyn, 8310 Hillcrest Dr., Orland Park, Ill.
Pehta, William C., 91 Main St., Glen Ellyn, Ill.
Pence, Westing E., 19W034 18th Pl., Lombard, Ill.
Pennington, William Eugene, 425 Shabbona Dr., Park Forest, Ill.
Pereira, William L., 9220 Sunset Blvd., Los Angeles 46, Calif.
Perkins, Gerald A., 443 Duane St., Glen Ellyn, Ill.
Perkins, Lawrence B., 309 W. Jackson Blvd., Chicago 6, Ill.
Perkins, Raymond C., 700 Griswold Bldg., Detroit 26, Mich.
Perkins, Ruth H., 1524 Fargo Ave., Chicago 26, Ill.
Peters, William Wesley, Taliesin, R.F.D. 3, Spring Green, Wisc.
Petersen, John Herbert, 272 S. Jackson St., Clarendon Hills, Ill.
Peterson, Donald Herbert, 14861 Copper St., San Fernando, Calif.
Peterson, Gerhard C., 440 Endicott on Fourth, St. Paul, Minn.
Peterson, Guy R., Route 2, Box 369DB, Naperville, Ill.
Peterson, Ivan R., 2111 Dewes St., Glenview, Ill.
Peterson, Raymond A., 4014 Dempster St., Skokie, Ill.
Peterson, Stanley M., 2136 Lake Ave., Wilmette, Ill.
Petrazio, Edward Glenn, 880 Lake Shore Dr., Apt. 5, East, Chicago 11, Ill.
Pfeiffer, R. J., P.O. Box 721, Albuquerque, N. M.
Pfendt, Joseph, 4124 Howard Ave., Western Springs, Ill.
Pfohl, Louis H., 526-46th Ave., Long Island City, N.Y.
Pfordresher, John Ray, 619 Sylviawood Ave., Park Ridge, Ill.
Pharmakidis, Panayiotis Demetrius, 3225 Middlesex Dr., Toledo 6, Ohio.
Phillips, Clarence W., 14 N. Main, Canton, Ill.
Phillips, Edward Stuart, 2738 N. Pine Grove Ave., Chicago 14, Ill.
Phillips, Forest A., Phillips & Swager, 100 N. Adams St., Peoria, Ill.
Phillips, Howard E., 4 Laurel Way, Madison, N.J.
Picking, Robert B., 228 N. LaSalle St., Chicago 1, Ill.
Piech, Francis Phillip, 2256 N. Kedzie Blvd., Chicago, Ill.
Pierce, Lambert Reid, 503 Briarhill Rd., Glenview, Ill.
Pietz, Vernon J., 5938 N. East Circle Ave., Chicago 31, Ill.
Pigozzi, Raymond Anthony, 2003 Lincoln, Evanston, Ill.
Pilolla, Nick A., Jr., 856 N. Springfield Ave., Chicago, Ill.
Pinter, Anton, Jr., 658 W. 116th Pl., Chicago 28, Ill.
Piontek, Clement L., 5010 W. Oakdale Ave., Chicago 41, Ill.
Piper, Robert Johnston, Byron, Ill.
Pipher, Wesley V., 18443 Perth Ave., Homewood, Ill.
Pirola, Louis, 221 N. LaSalle St., Chicago 1, Ill.
Piskulic, Vincent Mathew, 1200 Fain Dr., St. Louis, Mo.
Pistrui, William Martin, 5 Chapel Dr., Collinsville, Ill.
Plank, Keith Emerson, 7425 S. Shore Dr., Chicago 49, Ill.
Plepel, Joseph K., 1617 Balmoral Ave., Westchester, Ill.
Plhak, Roy, T & P Bldg., Fort Worth 2, Tex.
Plugge, Roman C., 10230 Longmeadow Dr., Dallas 18, Tex.
Plussa, Jerry Stanislaw, 2945-75th Ct., Elmwood Park, Ill.
Poe, Morris, 6040 N. Drake Ave., Chicago 45, Ill.
Pojman, Victor, 2115 Mayfair, Westchester, Ill.
Polacek, Charles, 3424 N. Central Ave., Phoenix, Ariz.
Polevitsky, Igor B., 250 N.E. 18th St., Miami, Fla.
Polito, Frank F., 7356 N. Cicero Ave., Lincolnwood 46, Ill., P.O. Chicago, Ill.
Pollatz, Walter, 8725 Jackson Park Blvd., Wauwatosa, Wisc.
Pollmar, F. Carl, 415 Brainard St., Detroit 1, Mich.
Pook, Gerrard Stewart, 1507 W. Sherwin Ave., Chicago 26, Ill.
Poole, Warren Everett, 14401 Whitcomb St., Detroit 27, Mich.
Poor, Alfred Easton, 400 Park Ave., New York 22, N. Y.
Pope, Charles F., 621 Courtland, Park Ridge, Ill.
Pope, Charles Jr., 1121 Hunter Rd., Glenview, Ill.
Porteous, Alfred J., 1537 Central Ave., Indianapolis 2, Ind.
Postregna, Arthur M., 205 W. Wacker Dr. (Room 1820), Chicago, Ill.
Potter, William G., 611 S. Missouri Ave., Belleville, Ill.
Powers, Gordon E., 15 W. 44th, New York, N. Y.
Pozorski, Lyle Stanley, 4616 Highcrest Rd., Rockford, Ill.
Prack, Bernard H., 119 Federal St., Pittsburgh 12, Penna.
Prather, Fred H., 498 Sheridan Rd., Evanston, Ill.
Prather, Fred V., 503 Kenilworth Ave., Kenilworth, Ill.
Pratt, Harlan Albert, 1550 Highridge Pkwy., Westchester,, Ill. P.O. Maywood, Ill.
Pray, Frank M., 532 Clinton, Oak Park, Ill.
Preis, Carl G., P.O. Box 359, Seffner, Fla.
Prendergast, Richard W., 30 N. Dearborn St., Chicago 2, Ill.
Pressly, Edward S., 6633 Drexel Ave., Chicago 37, Ill.
Preston, William E., 504 N. Grant St., Hinsdale, Ill.
Price, Minor C., 835 N. Summit St., Wheaton, Ill.
Priest, Leland G., 4021 Oak Ct., Midland, Mich.
Prince, Richard Jr., 2405 Althea St., Kalamazoo, Mich.
Prince, Victor V., 216 N. Broadmoor Blvd., Springfield, Ohio
Prisco, Guy Vincent, 2805 Cottonwood Lane, South Bend, Ind.
Probst, Edward E., 922 Columbian Ave., Oak Park, Ill.
Probst, Marvin G., 201 N. Wells St., Chicago 6, Ill.
Prout, Charles, 709 5th Ave., S., Clinton, Ia.
Provine, Loring H., 505 W. Michigan Ave., Urbana, Ill.
Pruyn, John A., 115 E. 67th St., New York 2, N. Y.
Pulley, Charles M., 602 S. James St., Carbondale, Ill.
Pulliam, Paul E., 91 Ridgeway Dr., Decatur, Ill.
Purdy, Arthur C., 965 N. 2nd Ave., St. Charles, Ill.
Pyle, David K., 250 Regent St., Glen Ellyn, Ill.
Pyskacek, Donald Joseph, 1440 N. Clark St., Chicago, Ill.

Q

Quam, Wilbur George, 7013 N. Ridge Ave., Chicago, Ill.
Quay, John R., Jr., R.R. 1, Box B-359, Prairie View, Ill.
Quinn, Everett F., 134 N. LaSalle St., Chicago 2, Ill.
Quinn, Harry J., 1000 E. 162nd St., South Holland, Ill.
Quinn, J. Edwin, 130 N. Wells St., Chicago 6, Ill.
Quitson, Anthony H., 134 S. LaSalle St., Chicago 3, Ill.

R

Raab, Norman L., 1804 N. 16th St., Belleville, Ill.
Rabig, Charles E.K., 3256 Franklin Blvd., Chicago 24, Ill.
Rabin, Zorack, 2529 W. Fitch Ave., Chicago 45, Ill.
Raccuglia, Joseph Victor, 6929 Cleveland St., Niles, Ill., P.O. Chicago, Ill.
Racheff, Steve Anthony, 43 Forest Lane, Belleville, Ill.
Radcliffe, F. Searle, 1325 Third Ave., Moline, Ill.
Radotinsky, Joseph William, 2901 N. 55th St., Kansas City, Kans.
Raftery, John H., 120 S. Bennett St., Geneva, Ill.
Rambert, Thomas A., 320 N. Hickory Ct., Northbrook, Ill.

Rammel, William Vance, 2307 Florida Dr., Fort Wayne, Ind.
Ramp, Albert H., 4804 Wallbank, Downers Grove, Ill.
Ramsey, George L., 5358 S. Seeley Ave., Chicago 9, Ill.
Randall, John Deacon, 790 Sheridan Rd., Glencoe, Ill.
Ranft, Ralph P., 3946 Keokuk St., St. Louis 16, Mo.
Rank, Gerald T., 1320 Pleasant Lane, Glenview, Ill.
Ranney, Elizabeth M., 205 E. Mumford Dr., Urbana, Ill.
Rapp, Mason G., 230 N. Michigan Ave., Chicago 1, Ill.
Rasche, J. David, 222 Washington St., Waukegan, Ill.
Rasmussen, Roger E., 1206 Harlem Blvd., Rockford, Ill.
Rasmussen, Royal Joseph, 223 N. Prospect St., Rockford, Ill.
Rathert, Arthur B., 10015 Elise Dr., Affton 23, Mo.
Rauchenberger, Carl Jr., 3140 N. Lockwood Ave., Chicago 41, Ill.
Ray, Henry C., 764 Glencoe Dr., Glencoe, Ill.
Ray, James Milton, 702 N. Elmhurst Rd., Mt. Prospect, Ill.
Ray, Jerome V., 70 W. Fairview, Springfield, Ill.
Raymond, Emerson E., 4707 Washington St., Skokie, Ill.
Rea, John Jr., P.O. Box 911, Altoona, Pa.
Read, Herbert P., 1434 N. Sedgwick, Chicago 10, Ill.
Rebori, Andrew N., 150 N. Wacker Dr., Chicago 6, Ill.
Recher, George D., 1438 W. North Shore Ave., Chicago 26, Ill.
Reddemann, Arthur O., 13435 Watertown Plank Rd., Elm Grove, Wisc.
Redden, John S., 710 S. Ridgeland Ave., Oak Park, Ill.
Reddersen, Edward E., 64 Old Orchard, Skokie, Ill.
Reddersen, John K., 64 Old Orchard, Skokie, Ill.
Redlich, Harriet G., 5335 S. Kimbark Ave., Chicago 15, Ill.
Redstone, Louis G., 10811 Puritan Ave., Detroit 38, Mich.
Reed, Earl H., 343 S. Dearborn, Chicago 4, Ill.
Reed, William R., 218 E. Ontario St., Chicago 11, Ill.
Reed, William V., Garcia Commercial 224, Santurce, Puerto Rico
Reeder, Edwin Thorley, Suite 1114, du Pont Plaza Center, Miami 32, Fla.
Regier, Willis, 306 Livestock Exchange Bldg., Omaha 7, Nebr.
Reginato, Daniel D., 15310 Oak Lane, Brookfield, Wisc.
Reichert, William, R.F.D. Route 1, Dowagiac, Mich.
Reiger, Harry J., 403 Security Bldg., Springfield, Ill.
Reihmer, George W., 4869 N. Hermitage Ave., Chicago 40, Ill.
Reiner, Eugene B., 7456 Oleander Ave., Chicago 31, Ill.
Reinert, Keith Lee, Box 63, Wheeler, Ind.
Reinhardt, George D., Phillips Petroleum Co., Engineering Dept., Bartlesville, Okla.
Reinheimer, Martin, 190 Wentworth St., Glencoe, Ill.
Reinholdt, Martin T., R.R. #2, Little Hollywood, Vero Beach, Fla.
Reinking, Donald Leonard, 725 Fairview Ave., Libertyville, Ill.
Reno, Francis E., 238 May Ave., Glen Ellyn, Ill.
Rentscher, Joseph George, 5450 S. W. 76th St., Miami, Fla.
Replinger, John G., 4 Burnett Circle, Urbana, Ill.
Rettberg, Gerhard C., 619 Hassel Blvd., Champaign, Ill.
Reyhan, Allan, 406 W. Forrest Hill, Peoria, Ill.
Reynolds, Harold F., 1330 Glenlake Ave., Chicago 40, Ill.
Reynolds, John C., 6837 Hazen, Houston 36, Tex.
Rezny, Adrian, 236 N. Clark at Wacker Dr., Chicago 1, Ill.
Rhines, James Edward, 321 Newman Ct., Lake Bluff, Ill.
Rhodes, Glenn E., 19 Arizona Dr., Decatur, Ill.
Rhodes, Kenneth M., 11174 S. Corley Dr., Whittier, Calif.
Rice, Raymond, Rathbone, N. Y.
Rich, William M., 1631 W. Pratt Blvd., Chicago 26, Ill.
Richards, Harper, 160 E. Superior St., Chicago, Ill.
Richards, Seymour K., 6621 N. Ashland Ave., Chicago 26, Ill.
Richardson, Ambrose M. Jr., 702 Hessel, Champaign, Ill.
Richardson, Charles V., 4330 N. Division, Davenport, Ia.
Richardson, Warren R., 57 E. Washington Blvd., Lombard, Ill.
Riddle, Harry Earle Jr., 609 E. Jefferson St., Bloomington, Ill.
Rider, Robert E., 327 Chicago Ave., Downers Grove, Ill.
Rigali, Paul A., 401 N. Branch Rd., Glenview, Ill.
Rigby, Edward Weston, 6142 Prospect, Kansas City, Mo.
Rigsby, James Kenneth, 5728 W. Lake St., Chicago, Ill.

AUTOCLAVED

BLOCK PROVED BY 10 MILLION UNITS

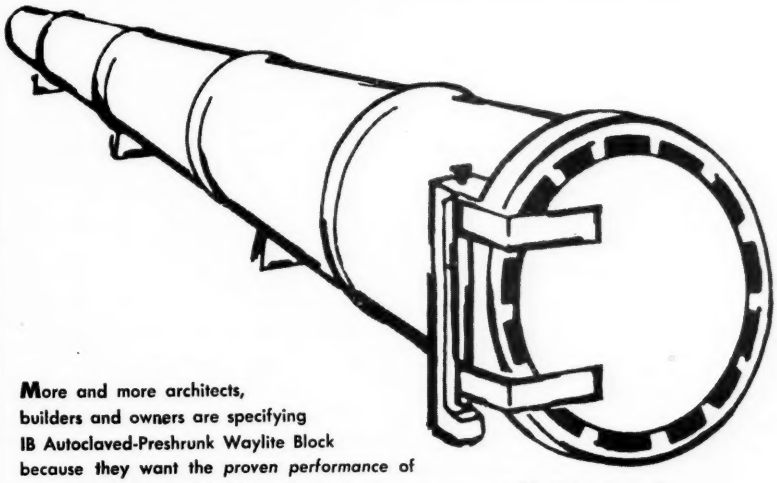

More and more architects, builders and owners are specifying IB Autoclaved-Preshrunk Waylite Block because they want the *proven performance* of over 10,000,000 AUTOCLAVED high pressure steam cured block in the wall.

Such dependability is assured only by autoclaving, the greatest advance in block-making in 50 years. Tests by accredited, independent laboratories prove IB Waylite high pressure steam-cured block provide more than 50% greater wall stability—are stronger, yet lighter in weight . . . . more attractive in color.

You're invited to see "AUTOCLAVING in action" at either the Blue Island or Broadview plants. And be sure to get your FREE copy of "This is AUTOCLAVING," *documented proof* of the superior *performance* of *IB AUTOCLAVED-PRESHRUNK WAYLITE BLOCK.*

Illinois Brick COMPANY
228 NORTH LASALLE STREET • CHICAGO

Ripnen, Kenneth H., 440 Fourth Ave., New York 16, N. Y.
Rippel, Fred O., 1525 N. Kilpatrick Ave., Chicago 51, Ill.
Rissman, Homer A., 1011 Swarthmore, Pacific Palisades, Calif.
Rissman, Marshall W., 6045 N. Mozart St., Chicago 45, Ill.
Ritts, Charles S., 516 S. Engel Blvd., Park Ridge, Ill.
Roach, Thomas William, 2758 Lexington Dr., Hazel Crest, Ill.
Roberts, Elmer C., 304 N. Grove Ave., Oak Park, Ill.
Robertson, Donald R., 9032 Southview Ave., Brookfield, Ill.
Robinson, Alan S., 2362 Vallejo St., San Francisco 23, Calif.
Robinson, Barbara Ann, c/o R. M. Thorsen, 1400 Lake Shore Dr., Chicago, Ill.
Robinson, Ernest Morton, 4140 Lindell Blvd., St. Louis, Mo.
Robinson, George D., 2739 Middle Rd., Davenport, Ia.
Robinson, Knight Dexter, 69 Lloyd Ave., Providence 6, R.I.
Rocah, Louis, 2933 N. Sheridan Rd., Chicago 14, Ill.
Rockwell, H. P. Davis, 8 Thornwood Dr., Flossmoor, Ill.
Rockwell, Matthew L., 23 N. Wacker Dr., Chicago 6, Ill.
Rodde, Herbert L., 3204 E. Lexington Way, Mercer Island, Wash.
Rodgers, John B., 1 Montgomery St., San Francisco 4, Calif.
Roeser, John A., 1355 N. Hudson Ave., Chicago 10, Ill.
Rogers, James G. II, 145 Lincoln Ave., Winter Park, Fla.
Rogers, Kenneth R., 12 Hadfield Lane, Caseyville, Ill.
Rogers, Lawrence W., 215 5th St., Wilmette, Ill.
Roller, Herman D., 114 W. Indiana St., Wheaton, Ill.
Romano, James Vincent, Tribune Tower, Room 1500, Chicago 11, Ill.
Romieniec, Edward J., 3419 Holick Lane, Bryan, Tex.
Roncoli, Louis P., 1105 N. Euclid Ave., Oak Park, Ill.
Ronneberg, Earl F., 3906 N. Harlem Ave., Chicago 34, Ill.
Ronneberg, Gordon T., 868 S. Plum Grove Rd., Palatine, Ill.
Root, John W., Holabird, Root & Burgee, 180 N. Wabash Ave., Chicago 1, Ill.
Rooth, Carl H., 518 Hambrick Rd., Dallas, Tex.
Rose, Noble Eugene, 718 Olympian Blvd., Beloit, Wisc.
Rose, Richard S., c/o Footlik-Rose Associates, 317 Howard St., Evanston, Ill.
Rosen, Alfred J., 53 W. Jackson Blvd., Chicago 4, Ill.
Rosen, Nathan R., 836 Skokie Blvd., Northbrook, Ill.
Rosene, Raymond A., 1243 Ridgewood Dr., Northbrook, Ill.
Rosenthal, Robert Allen, P.O. Box 401, Madison, Wisc.
Rosenwinkel, Howard Arthur, 214 N. Oak Park Ave., Apt.2BB, Oak Park, Ill.
Rosin, Earl, 812 Greenwood Ave., Carpentersville, Ill.
Ross, Budd, 5409 Market St., Philadelphia 39, Pa.
Rossetti, Louis, 1000 Marquette Bldg., Detroit 26, Mich.
Rossiter, Paul A., 455 Main St., Dubuque, Ia.
Roth, Richard, 400 Park Ave., New York 22, N. Y.
Routt, Lester W., 302 N. 3rd St., Vincennes, Ind.
Rouzie, Arthur William, 10458 S.W. 35th Dr., Portland 19, Ore.
Rowe, Charles B., 102 Main St., Park Ridge, Ill.
Rowe, Charles Vincent, 720 Wesley Dr., Park Ridge, Ill.
Rowe, Duane B., 102 Main St., Park Ridge, Ill.
Rowe, Kenneth L., 127 Arlington Dr., Libertyville, Ill.
Rowland, William T., 142 Eastview Terr., Lombard, Ill.
Royko, Milton, 9729 Graystone Terr., Rock Hill 19, Mo.
Roys, Rufus H., 1141 27th St., Moline, Ill.
Rubenking, Glen Broehl, 948 Fernandez, Arlington Heights, Ill.
Rudd, Carroll C. III, 2228 Robin Dr., Colorado Springs, Colo.
Rudd, Melvin, 1463 W. Summerdale Ave., Chicago 40, Ill.
Rudd, Tony S., 602 Embert Pl., Peoria, Ill.
Rude, Arthur Herman, 1326 N. E. 4th Ave., Fort Lauderdale, Fla.
Rudich, Richard Arnold, 929 Vermillion St., Gary, Ind.
Rudoff, Meyer, 239 Franklin Rd., Glencoe, Ill.
Rudolph, Clarence E., Route 1, Dean St. Rd., St. Charles, Ill.
Ruffner, John Martin, 2834 S. Abingdon St., Apt. B-1, Arlington, Va.
Rummel, Charles Garman, 133 Abingdon Ave., Kenilworth, Ill.
Ruoff, William J., 212 S. Bemiston Ave., Clayton 5, Mo.
Rupinski, Edward W., 2532 N. Richmond St., Chicago 47, Ill.
Russell, LeRoy M., 520 W. Hampton Dr., Indianapolis, Ind.
Russo, Gaetano Pasquale, 925 Keystone Dr., Cleveland Heights, Ohio
Rust, Theodore W., 715 S. 6th St., Pekin, Ill.
Rutkowski. Donald V., 311 N. Hamlin Ave., Park Ridge, Ill.
Ruttenberg, Albert, 229 Wisconsin Ave., Milwaukee, Wisc.
Ryan, Philip Michael, 4859 N. Rockwell, Chicago 25, Ill.
Ryan, William J., 35 E. Wacker Dr., Chicago 1, Ill.
Rydbeck, Edwin H., 8344 Cottage Grove, Chicago 19, Ill.
Rydberg, Fred J., 3172 University Ave., Highland Park, Ill.
Ryder, Donald Porter, 8404 S. Michigan Ave., Chicago 19, Ill.

S

Saarinen, Eero, Vaughan Rd., Bloomfield Hills, Mich.
Sachtleben, Albert C., 11424 Lothair Ave., Chicago 43, Ill.
Sagett, Samuel, 1256 Fairfield Rd., Glencoe, Ill.
Saichek, Robert, 3 Timber Lane, Northbrook, Ill.
Sailor, Homer G., 6417 S. Halsted St., Chicago 21, Ill.
Saletta, Charles A., 122 Locust St., Evansville, Ind.
Salisbury, Robert H., 213 W. Wesley St., Wheaton, Ill.
Salk, Arthur P., 5736 N. Richmond St., Chicago 45, Ill.
Salmon, F. Cuthbert, R.D. #1, State College, Penna.
Salogga, Frederick W., 420 Standard Office Bldg., Decatur, Ill.
Salzman, Jerome, 3524 Peterson Ave., Chicago 45, Ill.
Salzman, Stanley, 3524 W. Peterson Ave., Chicago 45, Ill.
Sample, George A., 808 Leyden Lane, Wilmette, Ill.
Samuelson, Theodore E., 727 N. Chestnut Ave., Arlington Heights, Ill.
Sandberg, Rudolph C., 300 Rock Island Bank, Rock Island, Ill.
Sandberg, Rudolph Carl Jr., Woodland Lane, Deerfield, Ill.
Sandegren, Andrew II, 5201 Bay Shore Rd., Sarasota, Fla.
Sandine, Carl Alfred, P.O. Box 572, Waukegan, Ill.
Sandquist, Oliver, 6038 W. Touhy Ave., Chicago 31, Ill.
Sandstedt, Julius S., 103 Otter Ave., Oshkosh, Wisc.
Sandstrom, Linus E., 1720 Marguerite Terr., Park Ridge, Ill.
Sandstron, Reuben, 417 Redfield Ct., Park Ridge, Ill.
Sanner, Albert E., 309 Royal Ct., Champaign, Ill.
Sanner, Samuel E., 1662-A Washington Ave., Alton, Ill.
Santostefano, Oscar, 112 E. 24 St., Chicago Heights, Ill.
Sauer, David Allen, 517 Fairlawn Dr., Urbana, Ill.
Sauermann, Gerhardt H., 2032 W. 103rd St., Chicago 43, Ill.
Sauermann, Herbert W., 2032 W. 103rd St., Chicago 43, Ill.
Saunders, Paul J., 620 N. Tenth St., E. St. Louis, Ill.
Savage, Herbert R., 2971 Coral Way, Miami, Fla.
Saylor, Raymond L., 292 Oxford Rd., DesPlaines, Ill.
Scaggs, John R., 1506 S. Vine, Urbana, Ill.
Schad, Eugene J., 430 Hickory St., Waukegan, Ill.
Schaefer, Robert J., Schaefer & Schirmer Architects, 320 N. Topeka, Wichita, Kans.
Schaeffer, Archie N., 710 Peoples Bank Bldg., Bloomington, Ill.
Schaffer, Martin Bennett, 14 E. Jackson Blvd. (Room 1508), Chicago, Ill.
Schaffner, Arnold S., 831 Ainslie St., Chicago 40, Ill.
Schaffner, Daniel J., 30 N. LaSalle St. (Room 801), Chicago, Ill.
Schalk, James John, 619 Bennett Ave., Palatine, Ill.
Schapanski, Roland Clifford, 1141 Waukegan Rd., Apt. 14, Deerfield, Ill.
Scheeler, James Arthur, 507 S. James, Champaign, Ill.
Schefke, John Thomas, 2144 W. Cortez St., Chicago 22, Ill.
Scheibenreif, Rudy, 2320 S. Avers, Chicago, Ill.
Scheick, William H., 1214 Highland Dr., Silver Spring, Md.
Scheidenmantel, William, 321 Chicago Ave., Downers Grove, Ill.
Schell, Robert B., 300 Park Ave., River Forest, Ill.
Schersten, Howard E., 239 S. Benton St., Palatine, Ill.
Schiewe, Edward A., 311 Cuttriss Pl., Park Ridge, Ill.
Schiff, David, 1073 Princeton Ave., Highland Park, Ill.
Schiller, Donald A., 23 E. Jackson Blvd., Chicago 4, Ill.
Schiller, Norman C., 5831 Dunham Rd., Downers Grove, Ill.
Schimek, Alfred F., 601 N. Spring Ave., LaGrange, Ill.
Schlickan, Donald W., 3517 N. Long Ave., Chicago, Ill.

Lowest Priced Building Material
With Such Depth-Strength Advantages

PRESTCRETE

fully pre-stressed concrete structural units

- **Greater Economy**
  Cuts construction time as much as ⅓.
- **Lighter Weight**
  Reduces building height and dead weight.
- **Larger Live Load Capacity**
  Supports 30 to 300 psf.
- **Longer Spans Without Sag**
  Lengths 4 to 40 feet standard.

For FREE DATA FILE write or call

PRESTCRETE CORPORATION

PLANT: PLANO, ILLINOIS
FLEETWOOD 2-3222 PLANO 8-4051
CHICAGO SALES OFFICE: CENTRAL 6-4452

Additional Directories

Additional copies of the March issue of INLAND ARCHITECT containing the directory of all architects licensed to practice in Illinois may be obtained from the Chicago Chapter until April 1—the price is $2.00. A copy will be sent first class if you send a check or money order for $2.00 plus $.50 for postage and handling to:

Inland Architect

Subscriptions to INLAND ARCHITECT, "the magazine of Inland area building and planning," are $3.00 per year. INLAND ARCHITECT is published 12 times per year. It contains news items and articles of technical and general interest concerning architecture and construction in Illinois. Send your check or money order to:

Refresher Course

A refresher course to prepare young architects for licensing examinations is offered each year by the Chicago Chapter, AIA. Registration for the 1960 course is closed. Information concerning the 1961 course will be available in January of next year. The course is held in Chicago. For additional information write to:

Chicago Chapter, American Institute of Architects

221 North LaSalle Chicago 1, Illinois DEarborn 2-7197

Schlossman, Norman J., 333 N. Michigan Ave., Chicago 1, Ill.
Schmall, Samuel, 4960 Marine Dr., Chicago, Ill.
Schmaltz, Edward F., 18 Beverly Blvd., Hobart, Ind.
Schmaltz, Roy E., 828 Fullerton Ave., Chicago 14, Ill.
Schmid, Karl M., 245 Ridge Ave., Winnetka, Ill.
Schmidt, Elmer H., 2194 Victory Pkwy., Cincinnati 6, Ohio
Schmidt, Ernest H., 345 & L Bldg., Mankato, Minn.
Schmidt, Erwin Carl, 9430 Manchester Rd., St. Louis 19, Mo.
Schmidt, John Louis, 915 N. Melvin St., Gibson City, Ill.
Schmidt, Sylvester G., 19 Fox Meadows, Sappington, Mo.
Schmidtke, John Calvin Jr., Schmidtke & Layer Architects, 1060 Dundee Ave., Elgin, Ill.
Schmocker, Erdmann, 5234 Hyde Park Blvd., Chicago 15, Ill.
Schmuckal, John Ervin, 3916 Gilbert Ave., Western Springs, Ill.
Schneberger, John G., 521 Mar Vista Dr., Solana Beach, Calif.
Schnobrich, John Francis, 2018½ Cureton, Urbana, Ill.
Schnur, James C., N. Ave. Bannockburn, Deerfield, Ill.
Schober, Leonard Max, 933 S. Quincy St., Green Bay, Wisc.
Schoenbrod, Roy M., 7728 N. Sheridan Rd., Chicago, Ill.
Schoenig, John A., 2313 S. Van Eps Ave., Sioux Falls, S. D.
Scholer, Emerson Caster, 2566 N. Campbell, Tucson, Ariz.
Scholer, Walter, 1114 State St., LaFayette, Ind.
Schonne, Charles W., 333 N. Michigan Ave., Chicago 1, Ill.
Schoy, Fred V., 812 Shibley Ave., Park Ridge, Ill.
Schranz, Ernst, 24 Main St., Park Ridge, Ill.
Schraw, John Philip, 5010 W. Strong St., Chicago 30, Ill.
Schreiber, Arthur H., 301 W. Marshall, Phoenix, Ariz.
Schroeder, Clarence W., 6636 S. Troy St., Chicago 29, Ill.
Schroeder, Edward K., 12033 S. 73rd Ct., Palos Heights, Ill.
Schroeder, Howard Eugene, 1705 Home Park Ave., Decatur, Ill.
Schroeder, Joseph F., Perkins & Will, 309 W. Jackson Blvd., Chicago, Ill.
Schruben, John Henry, 16618 Union Ave., Harvey, Ill.
Schulte, Edward J., 920 E. McMillan St., Cincinnati, Ohio
Schultz, Robert J., 2834 Caroline St., South Bend, Ind.
Schumacher, August J., 24 Ash St., Cambridge 38, Mass.
Schumann, Adolph A. Jr., 200 S. Home Ave., Oak Park, Ill.
Schutz, Charles Claude, 1605 Sanders Rd., Deerfield, Ill.
Schwab, Raymond J., 457 Deming Pl., Chicago 14, Ill.
Schwalb, Otto H., 2627 Heger Ct., St. Louis 10, Mo.
Schwall, Laurence W., 61 Meadow View Dr., Northfield, Ill.
Schwartz, John G., 810 Main St., East Aurora, N. Y.
Schwartz, Milton M., Honey Mead Farm, 462 Signal Hill Rd., Barrington, Ill.
Schwartz, Milton M., 2709 W. Roosevelt Rd., Chicago, Ill.
Schwartz, Robert Lawrence, 506 Brynhaven Circle, Elk Grove Village, Ill.
Schwarz, Aaron, 27 William St., New York 5, N. Y.
Schwarz, Arthur F. Jr., 5631 Sutherland Ave., St. Louis, Mo.
Schwarzwalder, Clarence, 221 N. LaSalle St., Chicago, Ill.
Schweikher, Robert P., 5935 Fifth Ave., Pittsburgh 32, Pa.
Scott, James A., 6455 S. Central Ave., Chicago 38, Ill.
Scott, Joseph Cyril, 717 S. Cornell Ave., Villa Park, Ill.
Scoville, David B., 225 Fern St., West Palm Beach, Fla.
Scoyoc, Lee Van, Illinois Central R.R. Co., 135 E. 11th Pl. (Room 700 Annex), Chicago 5, Ill.
Scribbins, John A., 504 Bondi Bldg., Galesburg, Ill.
Seaberg, Carl T., 360 Sauk Trail, Park Forest, Ill.
Seder, Alan G., 2385 McLean Blvd., Eugene, Oregon
Seehausen, Richard F., 36 Briar Lane, The Oaks, Rockford, Ill.
Seidel, Frederick Peter, 3501 N. Shepard Ave., Milwaukee 11, Wisc.
Seltz, Jean R., 1405 N. Dearborn, Chicago 10, Ill.
Semitekol, John Anthony, 81 N. Chicago St., Joliet, Ill.
Senne, Joseph H., Maryland Heights, Mo.
Seron, Levon, 81 N. Chicago St., Joliet, Ill.
Serpico, Frank J., 4800 Milwaukee Ave., Chicago 30, Ill.
Serwatkiewicz, Robert E., 5324 Eddy St., Chicago, Ill.
Sestak, Arthur Martin, 43 Moss Ave., Oakland 10, Calif.
Setterberg, William N., 801 Broadway, Benton Harbor, Mich.
Severns, John E., 708 Breen Dr., Champaign, Ill.
Sevic, William, 1718 S. Loomis St Chicago 8, Ill.
Sexton, Frank A., Twin Lakes, Wisc.
Seymour, Ernest Ralph, 563 S. Edson, Lombard, Ill.
Shaffer, Herbert R., 1120 Heatherfield Lane, Glenview, Ill.
Shao, Po Hu, 1115 E. 61st St., Chicago, Ill.
Shapiro, Benjamin, 705 Chestnut St., Missouri Insurance Bldg., St. Louis, Mo.
Sharp, John Stanley, 227 E. 44th St., New York 17, N. Y.
Shaw, Alfred, 208 S. LaSalle St., Chicago, Ill.
Shaxted, Harry Paine, 8712 Niles Center Rd., Skokie, Ill.
Shayman, Benjamin, 7452 N. Keystone, Skokie, Ill.
Shea, Leo Gerald, 137 E. Lockwood Ave., Apt. 2F, Webster Groves 19, Mo.
Sheehan, Paul B., 210 N. Walnut St., Danville, Ill.
Sheldon, Karl H., 34 S. Caroline St., Crystal Lake, Ill.
Sheley, Robert N., 3410 Cheltenham Rd., Toledo 6, Ohio
Shelp, Robert Harold, 602 S. Fourth St., Aurora, Ill.
Shelton, Jesse M., 96 Poplar St., Atlanta 3, Ga.
Shemansky, Richard J., 816 S. Main St., Wheaton, Ill.
Sherrick, John C., Holabird, Root & Burgee, 180 N. Wabash Ave., Chicago, Ill.
Shick, Wayne Lambert, 1204 W. Charles St., Champaign, Ill.
Shlaustas, Raimund K., 316 W. Barry St., Chicago, Ill.
Shoemaker, Morrell M. Jr., 39 S. LaSalle St., Chicago 3, Ill.
Shoyer, Robert L., 4709 W. Deming Pl., Chicago 39, Ill.
Shparago, Carl X., 7022 S. Shore Dr., Chicago 49, Ill.
Shuflin, Frank Helsel, 444 N.E. 102nd St., Miami, Fla.
Siberz, Lewis A., 1920 Monroe St., Madison 5, Wisc.
Sickler, Donald Lee, 3316 N. Keystone Ave., Chicago, Ill.
Siedschlag, Arnold C., c/o Hewitt & Bastian, 302 1st National Bank Bldg., Peoria, Ill.
Sieg, Donald H., 20230 Derby St., Detroit 3, Mich.
Siegfried, James Ray, 1711 10th St., Rockford, Ill.
Siegle, Robert W., 7939 S. Laflin St., Chicago 20, Ill.
Sieja, Edward M., 4137 Barry Ave., Chicago 41, Ill.
Sigfusson, Benedict, 714 Dresser Dr., Mt. Prospect, Ill.
Silberschlag, Ernest E., 220 Avenida Carolina, Tucson, Ariz.
Silbert, Arvid E., 1839 Stewart Ave., Park Ridge, Ill.
Siljander, Albert H., 151 N. Taylor Ave., Oak Park, Ill.
Sillani, Muzio, 2511 N. Clark St., Chicago 14, Ill.
Simmons, Edward E., 3949 Meadows Dr., Indianapolis, Ind.
Simon, Robert P., 811 W. Springfield, Champaign, Ill.
Simon, Ronald, 7410 N. Oakley Chicago 45, Ill.
Simon, Walter H., 1922 E. 18th Ave., Denver 7, Colo.
Sir, Arthur J., 211 Maple Ct., Lake Forest, Ill.
Sit, Sam C., 20 E. Jackson Blvd., Chicago 4, Ill.
Sjolin, Gosta, 3616 Greenbriar Dr., Houston 6, Tex.
Skadberg, Leif, 2532 N. Milwaukee Ave., Chicago 47, Ill.
Skadden, Harvey F., 210 N. Walnut, Danville, Ill.
Skaret, Alf Oskar, 3600 E. Jefferson, South Bend, Ind.
Skow, Arnold P., 348 Coonley Rd., Riverside, Ill.
Skubic, LeRoy F., 53 W. Jackson Blvd., Chicago 4, Ill.
Slaby, Henry R., 2750 N. Teutonia Ave., Milwaukee 6, Wisc.
Sloan, Fred E., 37 Briar Rd., Golf Ill.
Sloan, William P., 410 B St., Moscow, Ida.
Sloop, Lawrence Dean, 629 Gov. Nicholls St., New Orleans 16, La.
Smiley, George E., 1514 W. Bradley, Peoria, Ill.
Smith, Benjamin Lane, 101 Park Ave., New York 17, N. Y.
Smith, David H., 1111 N. Lakeside Dr., Lake Worth, Fla.
Smith, Delbert Ray, 402 Fairlawn Dr., Urbana, Ill.
Smith, Donald G., 1630 Lenox Ave., Miami Beach, Fla.
Smith, Donald T., 7837 W. Oak Ridge Dr., Palos Park, Ill.
Smith, Dwight R., 159 Elder Ave., Chicago Heights, Ill.
Smith, Eric Wilburn Jr., 380 N. Sappington Rd., Glendale 22, Mo.
Smith, F. Marshall, 504 McKinley Terr., Huntington, L.I., N. Y.

Smith Franklin R., 333 N. Michigan Ave., Chicago 1, Ill.
Smith, George S., 2105 E. 71st St., Chicago 49, Ill.
Smith, Hall MacRae, 5712 Maryland, Chicago 37, Ill.
Smith, Hubert A., c/o Smith Kratz Associates, Urbana, Ill.
Smith, James Joseph, 333 Franklin Ave., River Forest, Ill.
Smith, John Middleton, R.R. 1, Box 162A, Libertyville, Ill.
Smith, Kenneth A., 1348 Elmdale Ave., Chicago 40, Ill.
Smith, Lawrence L., 53 W. Jackson Blvd. (Room 1850), Chicago, Ill.
Smith, Lee P., Box 850, Paducah, Ky.
Smith, Neal B., 2908 N. Woodward Ave., Royal Oak, Mich.
Smith, Perry C., 101 Park Ave., New York, N. Y.
Smith, Richard Dale, 4723 N. Virginia, Chicago 25, Ill.
Smith, Richard S., Briar Brae Rd., Stamford, Conn.
Smith, Robert J., University Downs, Huff Dr., 100 Block, Urbana, Ill.
Smith, Robert Jackson, 20 Shore Rd., Old Greenwich, Conn.
Smith, Roger Allen, 3916 Barrington Pl., Rockford, Ill.
Smith, Thomas Anthony, 4609 Brookview Rd., Rockford, Ill.
Smith, Wallace G., 5114 N. Kenmore St., Chicago 40, Ill.
Smith, Z. Erol, 10727 Calumet Ave., Chicago 28, Ill.
Smith, Zay, Zay Smith & Associates, 507 S. LaGrange Rd., LaGrange, Ill.
Smithson, Albert T., 298 Lionel Rd., Riverside, Ill.
Smithson, Albert Jr., 308 Harris Ave., Clarendon Hills, Ill.
Snipes, Alfred H., 436 A. Vine St., Poplar Bluff, Mo.
Sobel, Herbert, 646 N. Michigan Ave., Chicago 11, Ill.
Sobel, Walter H., 450 E. Ohio St., Chicago, Ill.
Soellner, Robert A., 474 Indianwood Dr., Park Forest, Ill.
Soenke, Louis G., 601 Brady St., Davenport, Ia.
Solberg, Verne Lars, R.F.D. #2, Sycamore, Ill.
Solomon, Irving, 61 W. Superior St., Chicago 10, Ill.
Solomon, Louis R., 61 W. Superior St., Chicago 10, Ill.
Soltan, Jerome, 2911 Touhy Ave., Chicago, Ill.
Soltker, David L., 407 W. Eugenie St., Chicago 14, Ill.
Sommer, Charles B., 3710 N. Wilton, Chicago 13, Ill.
Sommers, Abner L., 339 N. Garfield Ave., Hinsdale, Ill.
Sompolski, Ralph Henry, 2506 N. 73rd Ct., Elmwood Park, Ill.
Sorber, Charles H., First National Bank Bldg., Greensburg, Penna.
Sorgatz, William D., 2237 Thornwood Ave., Wilmette, Ill.
Sorkin, Jack, 6349 Alamo, Clayton 5, Mo.
Sosna, Ned I., 1020 N. Rush St., Chicago, Ill.
Soucek, Lambert J. Jr., 49 S. Washington St., Hinsdale, Ill.
Spangler, Rodney E., 420 Standard Office Bldg., Decatur, Ill.
Spaulding, Robert E., 407 N. Pine St., Mt. Prospect, Ill.
Speer, George A., R.R. 2, Frederick, Md.
Spencer, Charles B., 628A Missouri Ave., P.O. Box 147, East St. Louis, Ill.
Spencer, Richard E., 1505 S. Grove St., Urbana, Ill.
Spicer, Ralph F., 159 Broadway, Daytona Beach, Fla.
Spieler, Herbert E., 180 W. Washington St., Chicago, Ill.
Spieth, Otto A., 814 Ninth Chester Bldg., Cleveland 14, Ohio
Spillman, Pat Y., 4401 Westway Ave., Dallas 5, Tex.
Spitz, Alexander H., 7250 S. Euclid Ave., Chicago 49, Ill.
Spitz, Warren E., 5052 W. Greenleaf Ave., S., Skokie, Ill.
Spitznagel, Harold T., 1800 S. Summit Ave., Sioux Falls, S. D.
Spooner, William T., 205 W. Wacker Dr., Chicago 6, Ill.
Springer, Lloyd S., 1443 N. Astor St., Chicago 10, Ill.
Spross, Roger G., Riverview Rd., Irvington, N. Y.
Stade, Charles E., 1020 S. Knight Ave., Park Ridge, Ill.
Stahl, Harold A., 310 N. Michigan Ave., Chicago 1, Ill.
Stahl, Ronald H., 838 S. State Rd., Arlington Heights, Ill.
Standish, Joseph D., 17 Silver Lane, Kirkwood 22, Mo.
Stanton, Francis R., 23 N. Wacker Dr., Chicago 6, Ill.
Stanton, Frederick C. H., 307 N. Michigan Ave., Chicago, Ill.
Starbuck, Fred L., 606 Voltz Rd., Northbrook, Ill.
Stark, Chester A., 915 Glendale Rd., Glenview, Ill.
Stauber, Robert F., 833 S. Beverly Lane, Arlington Heights, Ill.
Stauder, Arthur E., A.F. & Arthur Stauder, 3608 S. Grand Blvd., St. Louis 18, Mo.
Stearns, Donald W., 1418 Stanford Ave., Kalamazoo, Mich.
Stechschulte, Russell F., 1900 Vallejo St., Apt. 104, San Francisco 23, Calif.
Steckmesser, George E., 5626 S. Middaugh Ave., Downers Grove, Ill.
Steed, Thomas J., 15043 S. Western, Harvey, Ill.
Steffens, Donald Peter, 3035 Stillwell Dr., DesPlaines, Ill.
Steigelman, Thomas, 38 Madison Lane, Merry Point, Warwich, Va.
Steigely, Arthur C., 6120 Dorchester Ave., Chicago 37, Ill.
Stein, Benjamin H., 222 W. Adams St., Chicago 6, Ill.
Stein, Jack Stewart, 10011 W. Grand Ave., Franklin Park, Ill.
Steinberg, Edward, 180 W. Washington St., Chicago 2, Ill.
Steinberg, Goodwin B., 7372 N. Winchester Ave., Chicago 26, Ill.
Steinborn, Edward, 176 W. Adams St., Chicago 3, Ill.
Steinbrenner, Leo Walter, 3510 W. 66th St., Chicago, Ill.
Stenbeck, Eric G., 327 S. LaSalle St., Chicago 4, Ill.
Stengel, Frank Peter, 1446 W. Catalpa Ave., Chicago 40, Ill.
Stenstrop, Ernest, 7126 S. Constance Ave., Chicago 49, Ill.

FOR CONTINUOUS ACTIVITY:

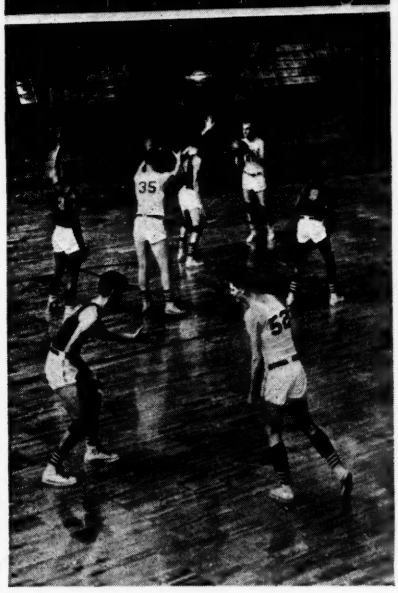

11,300 sq. ft. of 33/32" Edge Grain Ironbound Hard Maple in gymnasium of Quincy High School, Quincy, Illinois. Architect: Behrensmeyer and Horn, Quincy, Ill., Installer: Chas. H. Anderson Floors, Inc., Chicago. Photo Courtesy: Huntington Laboratories, Inc.

ROBBINS IRONBOUND* CONTINUOUS STRIP* HARD MAPLE FLOOR

With four stations for teaching, this floor takes the sustained pounding of 120 gym classes every week — maintaining an undiminished measure of resiliency. Ironbound's unique construction means a permanently fine playing surface. Generations of Quincy athletes will play their best — without leg fatigue — on this uniformly resilient Robbins Floor.

If your present gym floor needs replacement or you are building a new gym, write or call us for full information on the Ironbound Hard Maple floor system.

*Trademark Registered U.S. and Canada

Chas. H. Anderson Floors, Inc.
3869 Milwaukee Avenue, Chicago 41, Ill.
Phone AVenue 3-3800

Stermer, William H., 603 Haines Blvd., Champaign, Ill.
Stern, Martin Jr., 1260 S. Camden Dr., Los Angeles 35, Calif.
Stern, Walter B., 1609 E. Kessler Blvd., Indianapolis 20, Ind.
Sternberg, Frederick C., 7912 Bonhomme Ave., St. Louis 5, Mo.
Sterner, Carl J., 9017¾ Rangely Ave., Los Angeles 48, Calif.
Sterrett, Edward B., 123 S. Orchard Pl., Peoria, Ill.
Steuart, Ernest Wildermoth, 815 Prairie Ave., DesPlaines, Ill.
Stevens, Donald P., 115 Amerst Dr., S.E., Albuquerque, N. M.
Stevens, Paul Willis, 422½ Ridge Rd., Wilmette, Ill.
Stevens, Raymond Alan, 266 Blackhawk Dr., Park Forest, Ill.
Stewart, Charles P., 721 DeSoto, Palo Alto, Calif.
Stewart, Donald F., 3206 N. Adams St., Peoria, Ill.
Stewart, Floyd D., 5415 N. Plaza Dr., Peoria, Ill.
Stewart, Harold J., 4210 Rodeo Rd., Davenport, Ia.
Stewart, James Allyn, 1314½ Forest Ave., Evanston, Ill.
Stewart, Stanley P., Route #3, Colorado Springs, Colo.
Stickle, Robert W., 2422 Prospect, Cleveland, Ohio
Stiegemeyer, Oliver W., 3 Sheraton Dr., St. Louis 24, Mo.
Stillions, Robert Dale, 407 N. Pennsylvania Ave., Apt. 608, Indianapolis, Ind.
Stillwaugh, Donald M., 20 S. Seminary, Park Ridge, Ill.
Stobbe, Manfred G., 738 S. York St., Elmhurst, Ill.
Stockbarger, Richard Henry, 2614 E. Poplar Ave., Springfield, Ill.
Stockton, Walter T., 1010 Forest Ave., Evanston, Ill.
Stoecker, Andrew G., 10925 S. Drake Ave., Chicago 43, Ill.
Stoetzel, Ralph E., 100 W. Monroe, Chicago, Ill.
Stoetzel, Ralph S., 100 W. Monroe, Chicago, Ill.
Stoltz, Stephen Manley, 501 E. Alta Vista Ave., Ottumwa, Ia.
Stolze, Alvin K., 2402 E. Broadway, Alton, Ill.
Stoody, Clyde A., 720 Pine Tree Rd., Pittsburgh 16, Penna.
Stott, Roy W., 9514 S. Sacramento Ave., Evergreen Park 42, Ill.
Stouffer, Ernest L., 705 W. White St., Champaign, Ill.
Stoutenburg, William Jontz Jr., 5118 S. Blackstone, Chicago 15, Ill.
Stow, Gordon H., 2200 Michigan National Tower, Lansing, Mich.
Stowell, Harold T., 343 S. Dearborn St., Chicago 4, Ill.
Stoyke, Eugene F. H., 646 N. Michigan Ave., Chicago 11, Ill.
Strader, George M., 20½ W. North St., Danville, Ill.
Strader, William Charles, 429 Oak St., Danville, Ill.
Strain, William J., 402 S. College Ave., Bloomington, Ind.
Streeter, Sereno Edward, 3305 Montrose Blvd. (Room 101), Houston 6, Tex.
Strelka, Leo, 340 Lathrop Ave., River Forest, Ill.
Strom, Harold Carl, 2608 W. Cortland, Chicago, Ill.
Stromberg, Richard J., 117 S. Grove Ave., Elgin, Ill.
Strong, Jonathan W., 326 Ridge Ave., Winnetka, Ill.
Stroop, Henry Rodger, 788 Columbia Ave., Holland, Mich.
Strougal, Edward J., 830 Community Dr., LaGrange Park, Ill.
Stubenrauch, Edgar A., 712 Erie Ave., Sheboygan, Wisc.
Stuermer, Ray, 9355 Lincolnwood Dr., Evanston, Ill.
Stuhr, William, Architect, Rock Island, Ill.
Sturges, Howard P., 4903 N. Hermitage Ave., Chicago 40, Ill.
Sugarman, Irwin A., 6610 N. Western Ave., Chicago 45, Ill.
Sugasawara, Atsushi Walter, 337 W. Concord Pl., Chicago, Ill.
Sullan, Robert B., 633 Park Plain, Park Ridge, Ill.
Sullivan, Andrew William, 9201 S. Claremont Ave., Chicago 20, Ill.
Summers, Gene Rudolph, 1617 E. 50th Pl., Chicago 15, Ill.
Sumner, Mathias T., 1643 Peck St., Muskegon, Mich.
Sunshine, Donald Raymond, 30 Madrone Ave., San Anselmo, Calif.
Surman, William Robert, 2571 Hickory Lane, Deerfield, Ill.
Surplice, Robert W., P.O. Box 763, Green Bay, Wisc.
Suter, Walter L., 39 S. LaSalle St., Chicago, Ill.
Svoboda, Albert F., 443 Wrightwood Ave., Chicago 14, Ill.
Svoboda, George, 456 N. Monticello Ave., Chicago 24, Ill.
Svoboda, Robert Leo, 14827 E. Jefferson, Detroit 15, Mich.
Swager, Eugene C., 100 N. Adams St., Peoria, Ill.
Swanke, Albert Homer, 400 Park Ave., New York 22, N. Y.
Swann, James A., 1415 E. 57th St., Chicago, Ill.
Swanson, Arthur P., 41 E. Oak St., Chicago 11, Ill.
Swanson, Carl E., 1st National Bank Bldg., Moline, Ill.
Swanson, James R., 1014 24th St., Moline, Ill.
Swanson, Ragnar Gustav, R.R. 2, Box 344, Gurnee, Ill.
Swanson, Robert C., 6443 N. Minnehaha Ave., Chicago 30, Ill.
Swanson, Robert Carl, 555 Hinman Ave., Evanston, Ill.
Sweet, John E., 12 S. 12th St. (Room 3400), Philadelphia 7, Penna.
Sweetnam, Edward William Jr., 432 Maywood Ave., Decatur, Ill.
Sweetnam, John F., 759 W. Macon St., Decatur, Ill.
Swensson, Earl Simcox, 217 Indianwood Blvd., Park Forest, Ill.
Swensson, Walter F., 2200 Bennett Ave., Evanston, Ill.
Swing, Jack H., 400 E. Streamside, Harvey, Ill.
Swope, Moncil Dulward, 1000 Loyola Ave., Chicago, Ill.
Syversen, George M., 1717 S.W. Park, Portland, Ore.
Syverson, Ralph H., 431 S. Elmhurst Rd., Mt. Prospect, Ill.
Szilvasy, Frank A., c/o Vern E. Alden Co., 33 N. LaSalle St., Chicago 2, Ill.
Szymanski, Frank A., 7120 S. Talman Ave., Chicago 29, Ill.

T

Tabler, William B., 401-415 7th Ave., New York 1, N. Y.
Taege, Robert Leonard, 17 W. 078 Woodland Ave., Bensenville, Ill.
Tague, Robert B., 2239 N. Geneva Terr., Chicago, Ill.
Tamminga, David Jacob, 11011 S. Parnell Ave., Chicago 28, Ill.
Tamplin, Ernest G., 22231 John R. St., Hazel Park, Mich.
Tanner, William H., 29 E. St. Charles Rd., Villa Park, Ill.
Tarrants, Morris C., 502 S.E. 8th St., Evansville 13, Ind.
Taylor, Darl C., 727 Redwood Lane, Glenview, Ill.
Taylor, Norman Douglas, 314 Sunrise Dr., Syracuse, N. Y.
Taylor, Robert C., 212 S. Marion St., Oak Park, Ill.
Tebrugge, George R., 217 Franklin, Suite 200, Tampa 2, Fla.
Tennant, Robert M., 1813 Springbrook Ave., Rockford, Ill.
Terp, George W. Jr., 712 Gardner Rd., Flossmoor, Ill.
Terry, James L., 1100 Main St., Peoria 5, Ill.
Terzes, Jim George, 36 Kennedy St., Alexandria, Va.
Tesch, George D., Vitzthum & Tesch Assoc., 1 N. LaSalle St., Chicago, Ill.
Tessing, Arvid F., 6910 Knox, Lincolnwood, Ill.
Teutsch, Carl M., 1105 W. Lawrence Ave., Chicago 40, Ill.
Thebaud, Paul V., 571 S. Craig Pl., Lombard, Ill.
Thelander, Jerome A., 605 S. Edward St., Mt. Prospect, Ill.
Thelen, Kenneth James, 151½ N. 4th St., DeKalb, Ill.
Thelin, Harold J., 2110 Madison Pl., Evanston, Ill.
Theodore, Theodore John, 105 W. Madison St., Suite 1408, Chicago 2, Ill.
Theodorou, Nick S., 5105 W. Addison, Chicago 41, Ill.
Thias, Edward J. 13 Roosevelt Dr., Sunset Hills 23, Mo.
Thier, Stanley Robert, 205 W. Cripe St., South Bend, Ind.
Thomas, Paul Amandus III, 1310 Wildwood Lane, Northbrook, Ill.
Thomas, Theodore G., 72 W. Adams St. (Room 800), Chicago, Ill.
Thomason, Claude W., Wrigley Bldg. (Room 2100), Chicago, Ill.
Thominet, Maurice J., 3103 W. Woodworth, Pott Hills, Hazelcrest, Ill.
Thompson, Arnold W., 1607 Portsmouth Ave., Westchester, Ill., P.O. Maywood, Ill.
Thompson, Donald Eliot, 118 Shannon Dr., Sanford, Fla.
Thompson, Evan A., 400 Commercial Bank Bldg., Peoria, Ill.
Thompson, John A., 18 Drummond Dr., Ferguson 21, Mo.
Thompson, LeRoy W., 355 Congdon Ave., Elgin, Ill.
Thompson, William B., B. F. Goodrich Co., Akron, Ohio
Thompson, William Stokes, 515 S. Benton St., Palatine, Ill.
Thoresen, Gunnar, P.O. Box 171, Medinah, Ill.
Thorpe, Wilbur G., 1819 Prairie St., Glenview, Ill.
Thorsen, Thomas Vincent, 385 44th St., Pittsburgh 1, Pa.
Thorshov, Roy N., 400 Metropolitan Bldg., Minneapolis 1, Minn.
Thorson, George A., 610 Rood Ave., Grand Junction, Colo.

Thorson, Oswald H., 219 Waterloo Bldg., Waterloo, Ia.
Thulin, Frederick Adolph Jr., 4 S. Owen St., Mt. Prospect, Ill.
Tichy, Lester D.C., 369 Lexington Ave., New York 17, N. Y.
Ticknor, James H., 333 Park Ave., Glencoe, Ill.
Tideman, Henry P.T., 36 S. State St., Chicago 3, Ill.
Tigerman, Stanley, 25 Argonne St., New Haven, Conn.
Tilton, Charles E., 654 Madison Ave., New York 21, N.Y.
Tinsman, Gordon L., 5302 N. University, Peoria, Ill.
Tinucci, Spartaco, 4536 W. Van Buren St., Chicago 24, Ill.
Tippens, William Clark, 7740 N. Paulina, Chicago, Ill.
Titus, Armour H., 428 N. Prairie Ave., Rockton, Ill.
Tobermann, Charles W., 2000 Cherry Rd., Springfield, Ill.
Tobin, Calvin J., 333 N. Michigan Ave., Chicago 1, Ill.
Tobin, John Edward, 1711 Hyde Park Ave., Waukegan, Ill.
Tobolski, Chester J., 861 N. Northwood Dr., Deerfield, Ill.
Todd, John B., 505 N. Weston Ave., Elgin, Ill.
Toline, John Algot, 504 Fifth Ave. Bldg., Moline, Ill.
Tomlinson, Herbert W., 7732 N. Marshfield Ave., Chicago 26, Ill.
Tonsager, Howard A., 427 Bonnie Brae Rd., Hinsdale, Ill.
Torgersen, Torwald H., 302 W. Harrison, Lombard, Ill.
Torkelson, Robert Peter, 4234 Lumley Rd., Madison 5, Wisc.
Tosic, Budimir D., 628 Judson Ave., Evanston, Ill.
Toth, Edmund F., 307 Architecture Bldg., University of Illinois, Urbana, Ill.
Tourtelot, Edward M., Jr., 36 S. State St., Chicago 3, Ill.
Townsend, George B., 1437 Marshall Ave., St. Paul 4, Minn.
Townsend, John S., Jr., 11626 S. Western Ave., Chicago 43, Ill.
Toyomura, Dennis Takeshi, 3063 Broad St., Chicago 8, Ill.
Train, Jack D., 214 S. Greenwood, Palatine, Ill.
Treder, Paula Jeanette, 306 W. 15th St., New York 11, N.Y.
Treitler, Fred, 3515 Greenwood Ave., Wilmette, Ill.
Trinko, Louis E., 6441 W. 18th St., Berwyn, Ill.
Trow, Robert C., 444 N. Spring Ave., LaGrange Park, LaGrange, Ill.
Trowbridge, Chester Warren, Jr., 3215 N. Ocean Blvd., Ft. Lauderdale, Fla.
Troxell, Lyman R., Jr., 2729 Monticello Dr., Winston Salem, N.C.
Trutter, Philip, 1324 S. MacArthur, Springfield, Ill.
Tsuruoka, G. Hugh, 335 Callan Ave., Evanston, Ill.
Tuchman, Joseph, 619 Upper Merriman Rd., Akron, Ohio.
Tuchschmidt, Arnold J., Tuchschmidt & Associates, 30 N. LaSalle St., Suite 1329-32, Chicago 2, Ill.
Tucker, George L., 5877 N. Kilbourn Ave., Chicago 46, Ill.
Tully, Richard Lowden, 582 Oak St., Columbus, Ohio.
Turck, Dorothy, 646 N. Michigan, Chicago, Ill.

PRE-STRESSED ROOF SLABS OFFER HIGH STRENGTH AT LOW COST

JOB 63: ELMHURST JR. HIGH SCHOOL, Elmhurst, Ill.
ARCHITECTS: CONE & DORNBUSCH, Chicago

One 65-ft. slab used in the construction of this ultra-modern high school was subjected to a load of 710 lbs. per lineal foot—more than five times its designed live load requirement—without failing. Relieved of its load, this slab recovered 22-in. of the total 30-in. deflection. Floor and roof slabs in this 90,000 sq. ft. school range in length from 45-ft. to the 100-ft. clear span members used in the gym. Columns and ledger beams are also of pre-cast and pre-stressed construction.

FAST ERECTION, ASSURED DELIVERY

Components were cast in CREST's all-weather, steam-heated beds. There were no delays due to bad weather or shortages of structural steel. On other jobs, the thin section and light weight of CREST members have effected substantial savings in footings, foundations and wall height. Components are available with an Underwriter's Laboratory fire rating.

SPECIALIZING IN COMPLETE STRUCTURES

CREST

CONCRETE SYSTEMS, INC.

P.O. BOX 328 LEMONT, ILL.

Write for Free Technical Folder and Case Histories TODAY

CREST CONCRETE SYSTEMS, INC.
P.O. Box 328 • Lemont, Ill.

Gentlemen: Please send me your free specifications folder and case histories of systems and structures.

NAME_____

COMPANY_____

ADDRESS_____

CITY_____ ZONE_____ STATE_____

Turk, Harry E., 111 S. Albert St., Mt. Prospect, Ill.
Turk, Leo H., 2507 Sanford, Alton, Ill.
Turley, John Kenneth, 402 W. Evergreen, Chicago, Ill.
Turley, Merton D., 1028 S. 7th St., Springfield, Ill.
Turner, Donald Andrew, c/o William F. Berhbrock, 830 Fifth Ave. Bldg., Moline, Ill.
Turner, James M., 5945 Hohman Ave., Hammond, Ind.
Turner, John W., 946 Gunderson Ave., Oak Park, Ill.
Tursman, Stanley Edward, 1007 Highmoor, Lombard, Ill.
Twerdahl, Thomas S., 2650 Hurd St., Evanston, Ill.
Tyler, Robert D., 2614 Orrington Ave., Evanston, Ill.
Tyrrell, John J., 20 Jackson Rd., Scituate, Mass.
Tyson, Herbert, 719 S. Grove Ave., Oak Park, Ill.

U

Uggerby, Ove Wagner, 1403 Laurel Dr., Urbana, Ill.
Ullrich, Clarence A., 219 Forest Ave., Oak Park, Ill.
Umemoto, Kazuo, 1930 N. Hoover St., Los Angeles 27, Calif.
Underwood, Keith B., P.O. Box 850, Paducah, Ky.
Unteed, Donald O., 501 W. 77th St., Minneapolis 23, Minn.
Unteed, Kenneth E., 814 W. Daniel St.. Champaign, Ill.
Untulis, Mykolas, 4141 S. California, Chicago 32, Ill.
Urbain, Leon F., 1217 W. Washington Blvd., Chicago 7, Ill.
Urbanek, Charles A., 1432 S. Avers Ave., Chicago 23, Ill.
Urfer, Clarence A., 7341 Arcadia St., Morton Grove 6, Ill.

V

Vade, Louis H., 520-20th St., Long Beach 6, Calif.
Valerio, Francis M., 2343 S. 17th Ave., Broadview, Ill.
Van Balen, John C., 370 N. Hillside Dr., Meadowbrook Manor, Exton, Penn.
Vanderkolk, William W., 1349 Bunker, Flossmoor, Ill.
Van Der Meer, Wybe J., Jr., 1420 June St., N.E., Albuquerque, N. M.
Van Der Meulen, John H., 198 W. 11th St., Holland, Mich.
Van Der Rohe, Ludwig Mies, 230 E. Ohio St., Chicago 11, Ill.
Vanek, Miroslav, 24 E. Harding Ave., LaGrange Park, Ill., P.O. LaGrange, Ill.
Van Gunten, Tillman G., 1501 S. 6th Ave., Maywood, Ill.
Van Hoefen, Hari, 1620 Chemical Bldg., 721 Olive St., St. Louis, Mo.
Van Leuven, Karl Osterout, Jr., 2100 Industrial Bldg., Detroit, Mich.
Van Osdol, Nathan K., Jr., 1318 Granger, Ann Arbor, Mich.
Vasquez, Miguel, Jr., 2635 Beltic Ave., Long Beach, Calif.
Vaughn, Kenneth R., 6714 Madison Ave., Hammond, Ind.
Vedra, Charles, 1840 Kenilworth Ave., Berwyn, Ill.
Vedra, Joseph A., 8721 Rockefeller Ave., Hollywood, Ill.
Velat, Frank L., 7120 W. 26th St., Berwyn, Ill.
Velo, D. J., 10525 S. Longwood Dr., Chicago, Ill.
Vepstas, Vytautas, 7244 S. Artesian Ave., Chicago 29, Ill.
Verkler, Edward L., 4609A N. Prospect Rd., Peoria Heights, Ill.
Verkon, Peter R., 211 Dalton Dr., Buffalo 23, N.Y.
Verplancken, George Charles, 204 Ana St., P.O. Box 396, North Aurora, Ill.
Vick, Robert E., 1422 S. 5th, Springfield, Ill.
Vickrey, Wilmont, 554 Lakewood Blvd., Park Forest, Ill.
Viger, James W., 940 E. Northwest Hghwy., Mt. Prospect, Ill.
Viks, Jacob Karl, c/o Bert Exelrod & Co., 608 S. Dearborn St., Chicago, Ill.
Viren, Robert A., 3108 Oak Park Ave., Berwyn, Ill.
Viscariello, Vincent, 189 Addison Ave., Elmhurst, Ill.
Visioni, Alfred, 340 Colleen Pl., Costa Mesa, Calif.
Vitzthum, Karl M., 1 N. LaSalle St., Chicago 2, Ill.
Vivrett, Walter Koellein, 1900 E. River Terr., Minneapolis 14, Minn.
Vodicka, Robert D., 576 Hammett Dr., Decatur, Ga.
Vogel, Donald F., 1608 Champlain St., Ottawa, Ill.
Vogel, Howard H., 807 Cedar Lane, Northbrook, Ill.
Vogt, Leon Otto, 1808 San Felipe Circle, Sante Fe, N. M.
Voinovich, George Steven, 1922 E. 107th St., Cleveland 6, Ohio.
Voita, Eugene, 5555 N. Sheridan Rd., Chicago 40, Ill.
Volkmann, Victor A., 5709 S. Broadway, St. Louis 11, Mo.
Von Gunten, John Herman, 16626 Miles Ave., Cleveland, Ohio.
Von Huth, Judith Turner, Herrgardsstigen 5, Lidingo 3, Sweden.
Voorhees, Stephen F., 101 Park Ave., New York, N.Y.
Voosen, John C., 165 E. Erie St., Chicago 11, Ill.
Vosburg, Charles R., 1213 Wallen St., Midland, Mich.
Voska, Joseph, Jr., 395 Cedar St., Highland Park, Ill.
Voskamp, Edgar V., 4 W. 13th St., Kansas City, Mo.
Vrydagh, Allison L., 200 Opera House Bldg., Terre Haute, Ind.

W

Wachter, Horace Whitney, 1220 Madison Ave., Toledo 2, Ohio.
Waddington, Edward H., 18 E. 11th St., Kansas City 6, Mo.
Waggoner, Arthur M., 1679 W. Main St., Decatur, Ill.
Waggoner, Karl M., 15 S. Federal Ave., Mason City, Ia.
Wagner, Carl R., 2702 Renwood Dr., Peoria, Ill.
Wagoner, Harold Eugene, 1700 Architects Bldg., Philadelphia 3, Penn.
Wahlgren, Vincent E., 1436 Balmoral Ave., Chicago, Ill.
Wahlmann, Herbert R., 1002 W. Adams St., Kirkwood 22, Mo.
Walchli, Edward J., 540 Brierhill Rd., Deerfield, Ill.
Wald, Donald F. L., 509 S. 5th St., Champaign, Ill.
Walker, Frank Evans, Boyce-Greeley Bldg., Suite 366, Sioux Falls, S. D.
Walker, Ralph T., 101 Park Ave., New York 17, N.Y.
Wall, Richard J., 5722 Artesian Ave., Chicago 45, Ill.
Wallace, David A., 505 Hawthorn Rd., Baltimore 10, Md.
Wallace, Maurice R., 124 Broadway, Melrose Park, Ill.
Wallace, Scott, R.R. #5, Lafayette, Ind.
Walsh, Craig Ashmore, 11155 Carson Dr., Lynwood 4, Calif.
Walsh, Edward J., 7824 E. End Ave., Chicago 49, Ill.
Walton, Lewis B., 626 Grove St., Evanston, Ill.
Walton, Lewis B., Jr., 626 Grove St., Evanston, Ill.
Ward, Harold E., 1844 S. Avers Ave., Chicago, Ill.
Ward, Robert Allen, Holabird & Root Burgee, 180 N. Wabash Ave., Chicago 1, Ill.
Ward, Robertson, Jr., 17 E. Elm St., Chicago 11, Ill.
Ware, Charles E., 804 Trust Bldg., Rockford, Ill.
Wares, James A., 111 N. State St., Chicago 2, Ill.
Warner, Robert D., 8617 Beech St., Munster, Ind.
Warren, Gordon W., 549-58th St., Hinsdale, Ill.
Warren, Robert A., 450 Stratford Ave., Elmhurst, Ill.
Washburne, Fred R., 483 N. Elm Ave., Elmhurst, Ill.
Wasson, Robert G., 804 E. Willow Ave., Wheaton, Ill.
Watanabe, George, 832 W. Buckingham Pl., Chicago 13, Ill.
Waterman, Arthur E., 1215 W. Sherman Ave., Fort Atkinson, Wisc.
Watson, Raymond Ernest, 4724 S. Greenwood Ave., Chicago 15, Ill.
Wayman, Leonard, 11 S. LaSalle St., Chicago 3, Ill.
Wearda, George P., Steinmetz Bldg., Pekin, Ill.
Weber, Bertram A., 221 N. LaSalle St., Chicago, Ill.
Weber, Donald Clarence, 1111 Eisenhower St., Mascoutah, Ill.
Weber, Fred C., 6747 N. Ionia Ave., Chicago 46, Ill.
Weber, Robert Richard, 207 Church St., Wauconda, Ill.
Weber, Wayne M., 709½ Wabash Ave., Suite 5, Terre Haute, Ind.
Webster, Erle Farrington, 7 Salem Circle, Evanston, Ill.
Webster, Maurice H., 525 Main St., Evanston, Ill.
Wedell, Eugene Alan, 1774 Forest Ave., DesPlaines, Ill.
Wedemeyer, Wesley W., 33 Clermont Lane, Clayton, Mo.
Weese, Harry M., 104 S. Michigan Ave., Chicago 3, Ill.
Weese, John R., c/o Skidmore, Owings & Merrill, 30 W. Monroe St., Chicago 3, Ill.
Wehrheim, Jean, 803 E. 14th St., Lombard, Ill.
Wehrheim, John, 803 E. 14th St., Lombard, Ill.
Weiler, Joseph J., 1521 Edgehill Dr., Madison 5, Wisc.
Weiner, Frank X., 420 Iroquois Ave., St. Charles, Ill.
Weinper, Howard Bailey, 6515 Crawford, Lincolnwood, Ill.
Weise, Frank, 307 S. Chadwick St., Philadelphia 3, Penn.
Weisenstein, Lyman J., 20 N. Oak St., Belleville, Ill.

VIERLING

Designs in steel limited only by your imagination

VIERLING'S experience and know-how in the fabrication of steel enable us to *fabricate* precisely and expertly . . . to your specifications with delivery on time.

Our modern facilities boast the most up-to-date, automatic fabricating equipment in the Midwest. We are also proud of a full staff of steel specialists in every department, men who are experts in fabrication.

Let us tell you how we can help on jobs where economical, fabricated steel is required, no matter how complicated the job.

We carry large stocks of structurals in both Chicago and Denver.

VSW **VIERLING STEEL WORKS**

53 West Jackson Blvd. Chicago 4, Illinois
869 South Broadway Denver 9, Colorado

Weiskopf, Malcolm S., 132 Monee Rd., Park Forest, Ill.
Weissenborn, Leo J., 60 E. Scott St., (Room 604), Chicago 10, Ill.
Welch, Philip B., Baker Bldg., Kewanee, Ill.
Weldon, Richard H., 6055 S. Spaulding Ave., Chicago 29, Ill.
Welk, Ronald C., 1000 Loyola, Chicago, Ill.
Wells, Willis L., 1100 Macklind, St. Louis 10, Mo.
Wengerhoff, Albert L., 3925 Cleveland St., Skokie, Ill.
Wennlund, Fred E., 18423 Perth Ave., Homewood, Ill.
Wenzler, William P., 2924 N. Brookfield Rd., Brookfield, Wisc.
Werner, Norman R., 4359 N. Monticello Ave., Chicago 18, Ill.
Wesley, E. Jack, 10 Chestnut St., Evansville, Ind.
West, Derald M., Genoa City, Wisc.
West, Myron H., Jr., 1334 Grand Ave., Waukegan, Ill.
West, Philip D., 33 E. First St., Hinsdale, Ill.
Whalen, Wallace Joseph, 7637 W. Jackson Blvd., Forest Park, Ill.
Wharton, William V., 506 S. Second St., Fairbury, Ill.
Whateley, Baron Victor C., II, 4980 N. Marine Dr., Chicago, Ill.
Wheeler, Edward T., 265 Wood Ct., Wilmette, Ill.
Wheeler, Vernon Lee, 16119 Fenmore Ave., Detroit 35, Mich.
Wheelock, Harry Vernon, 2630 Chester Ave., Cleveland 14, Ohio.
Whitaker, Raymond C., 1202 Adams St., Davenport, Ia.
White, Donald F., 493 Second Ave., North Troy, N.Y.
White, John Joseph, 764 S. Kenneth Ave., Chicago 24, Ill.
White, Lester D., 1036 Loyola Ave., Chicago 26, Ill.
White, Norman Andrew, 9 N. Quincy, Hinsdale, Ill.
White, Richard E., c/o Perkins & Will, 309 W. Jackson Blvd., Chicago 6, Ill.
Whitman, Bertha Y., 2656 Lincolnwood Dr., Evanston, Ill.
Whitmore, Charles B., 17614 Rook Circle, Cleveland 12, Ohio.
Wicklund, Leonard S., 3336 Church St., Evanston, Ill.
Wiener, Lewis E., 1732 Chase Ave., Chicago 26, Ill.
Wieting, Wesley S., 600 Lyman Ave., Oak Park, Ill.
Wight, Raulin B., Jr., 1537 Thornwood Dr., Downers Grove, Ill.
Wilbur, Fred E., Jr., 37th & Fairview Ave., Downers Grove, Ill.
Wildermuth, Joe Henry, 527 Broadway, Gary, Ind.
Wiley, Charles Donald, 2253 Webster St., San Francisco 15, Calif.
Wilkins, Samuel W., Manteno, Ill.
Wilkinson, John R., 370 Urbano Dr., San Francisco 27, Calif.
Wilkinson, Laurance E., 520 N. Michigan Ave., Chicago, Ill.
Wilkinson, Nathan, 1524-38th N., Seattle 2, Wash.
Will, Philip, Jr., 309 W. Jackson Blvd., Chicago 6, Ill.
Williams, Arthur Richard, 1411 W. University, Champaign, Ill.
Williams, Donald Henry, 8108 S. May St., Chicago, Ill.
Williams, Kenneth W., Room 205, Transportation Bldg., Kokomo, Ind.
Williams, Malcolm M., 550 Whitehille Dr., East Lansing, Mich.
Williams, Robert E., 260 St. John's Pl., Camp Hill, Penn.
Williamson, Russell B., Oostburg, Wisc.
Williamson, Thomas Mack, 212 S. Brewster, Lombard, Ill.
Wills, Arthur D., 239 Addison Rd., Riverside, Ill.
Wilson, David C., 1115 Harrison St., Mt. Vernon, Ill.
Wilson, Grace, 807 S. Busey Ave., Urbana, Ill.
Wilson, H. Thomas, 477 S. El Molino Ave., Pasadena, Calif.
Wilson, Harrold B., 1609 E. Taylor, Bloomington, Ill.
Wilson, Marion E., 1433 Randle, Edwardsville, Ill.
Windrom, Tom A., Windrom, Haglund & Venable, Hotel Chisca, Memphis, Tenn.
Winsauer, Leslie R., 1256 N. Academy St., Galesburg, Ill.
Wischmeyer, Kenneth E., 911 Locust St., St. Louis 1, Mo.
Wisher, Robert, 3846 N. Odell Ave., Chicago 34, Ill.
Withrow, Phillip Brooks, 303½ Kelly Ct., Champaign, Ill.
Witt, Richard Lee, 704 Washington St., Pekin, Ill.
Wold, Robert Lee, 3261 Springbrook Dr., N.W., Comstock Park, Mich.
Wolf, Gerad W., 9514 Windsor, Overland Park, Kans.
Wolf, Henry Charles, 613 W. Market St., Logansport, Ind.
Wolf, Stewart Calvin, 5350 Gilbert Ave., Western Springs, Ill.
Wolfcale, James R., 8301 S.W. 62nd Pl., Miami 43, Fla.
Wolfe, Sebastian Andrew, 516 W. Cornelia Ave., Chicago 13, Ill.
Wolfenbarger, Floyd Orson, 731 Humboldt St., Manhattan, Kans.
Wolff, Rudolph G., 1755 Albion Ave., Chicago, Ill.
Wolfley, Chester E., 3411 High Ridge Rd., Rockford, Ill.
Wolfley, Richard F., 924 N. Main St., Rockford, Ill.
Wolfson, Max J., 6066 N. Paulina St., Chicago 26, Ill.
Wolfson, Melvin L., 235 E. Ontario St., Chicago 11, Ill.
Womelsdorf, William Norvell, American Embassy—USOM, Santiago, Chile.
Wong, Yau Chun, 400 E. 33rd St., Chicago 16, Ill.
Wood, Edwin Freegard, 400 N. Taylor Ave., Kirkwood 22, Mo.
Wood, William Eugene, 1906 N. Fort Thomas Ave., Fort Thomas, Kty.
Woodburn, Chester C., 201 Jewett Bldg., Des Moines 9, Ia.
Woods, Kenneth Reginald, 721 E. Hillside Rd., Naperville, Ill.
Wooldridge, Coy Robert, 2670 Forest Glen Trail, Deerfield, Ill.
Worden, Roy A., 222 S. William St., South Bend 25, Ind.
Work, Robert G., P.O. Box 183, Barrington, Ill.
Works, William D., 7138 Euclid Ave., Chicago, Ill.
Worth, Willard J., 3202 Longlois Dr., Lafayette, Ind.
Worthington, Earl C., 804 Myers Bldg., Springfield, Ill.
Wright, Earl Wayne, 1746 Howard St., DesPlaines, Ill.
Wright, Harold Leon, 1449 S. Pickwick, Springfield, Mo.
Wright, John L., 715 Hoge Bldg., Seattle 4, Wash.
Wright, Lloyd, 858 N. Doheny Dr., Los Angeles, Calif.
Wright, Rodney Hugh, 219 S. Stewart Ave., Libertyville, Ill.
Wright, William Campbell, 573 Sheridan Rd., Winnetka, Ill.
Wuehrmann, William G., S.W. National Bank Bldg., 310 Stanton St., N., El Paso, Tex.
Wulff, Robert L., 37 Minquil Dr., Silverbrook, Newark, Del.

Y

Yachik, Don J., 505 Sheridan Rd., Evanston, Ill.
Yamasaki, Minoru, 1025 E. Maple Rd., Birmingham, Mich.
Yeager, Murray Philip, 822 Ohio St., Terre Haute, Ind.
Yeager, Ralph O., 822 Ohio St., Terre Haute, Ind.
Yeretsky, Norman M., 830 N. Wabash Ave., Chicago 11, Ill.
Yerkes, Wallace F., 646 N. Michigan Ave., Chicago 11, Ill.
York, Marilyn R., 21509 Frazho Rd., St. Clair Shores, Mich.
Yost, L. Morgan, 363 Ridge Rd., Kenilworth, Ill.
Young, D. Richard, 5150 Woodland Ave., Western Springs, Ill.
Young, Harold Campbell, 607 W. University Ave., Champaign, Ill.
Young, Michael K., 7025 N. Damen Ave., Chicago, Ill.
Young, Robert John, 234 E. Wilson Ave., Elmhurst, Ill.
Young, Roger E., Route 4, Janesville, Wisc.
Youngquist, Harold W., 232 Delaware, Buffalo, N.Y.
Youngquist, Henry W., Highway 218 South, Waverly, Ia.
Youngren, Ralph Park, 910 Lake Shore Dr., Chicago 11, Ill.
Yungck, Robert Joseph, 700 Douglas Pl., Alton, Ill.

Z

Zagula, Thaddeus T., 3526 St. Germaine Ct., Louisville 7, Kty.
Zajchowski, Joseph S., 7 Ruth St., South Burlington, Vt.
Zakharoff, Alexis A., 6046 Dorchester Ave., Chicago, Ill.
Zaldokas, Matthew E., 3359 N. Rutherford Ave., Chicago 34, Ill.
Zarek, Edmund Joseph, 5000 Oakdale Ave., Chicago, Ill.
Zelenka, Anthony J., 2331 S. Lombard St., Cicero 50, Ill.
Zellner, Ronald Hubert, 11308 S. Church St., Chicago, Ill.
Zeman, Edward Frank, 1325 S. East Ave., Berwyn, Ill.
Zepeda, Rudolph M., 10111 S. 53rd Ave., Oak Lawn, Ill.
Zepf, Robert Louis, 6181 Galbraith Rd., Cincinnati 36, Ohio.
Zerante, James John, 816 MacArthur St., Chicago Heights, Ill.
Ziegele, John N., 1100 Main St., Peoria 5, Ill.
Zimmerman, Norman Richard, 12600 Pawnee Rd., Palos Park, Ill.
Zimmerman, William Joseph, 312 Northwest Eighth St., Evansville, Ind.
Zion, William, 637 Arlington Pl., Chicago 14, Ill.
Zisook, Edmond Newton, 1711 E. 71st St., Chicago 49, Ill.
Zubkus, Sigitas Kazimieras, 6343 S. Mozart St., Chicago, Ill.
Zwack, James Bertae, 1726 W. Henderson, Chicago, Ill.

FLEXICORE PRECAST STRUCTURAL SYSTEM

Economical, Firesafe, Concrete Construction . . .

Flexicore floor and roof slabs, with precast columns and beams, keeps building cost low.
Weather delays eliminated — Flexicore roof slabs can be installed within 30 days from start of construction.

FOR ADDITIONAL INFORMATION, CONTACT YOUR NEAREST REPRESENTATIVE

Calumet
FLEXICORE CORP.
BOX 539
EAST CHICAGO, INDIANA
Phones:
East Chicago: EXport 8-0940
Gary: TUrner 6-9210
Chicago: ESsex 5-8011

American-Marietta
COMPANY
Concrete Products Division
9301 GRAND AVENUE
FRANKLIN PARK, ILLINOIS
Phone Gladstone 1-1610
NAtional 5-7535

Single Gas unit both heats and cools!

NOW YOU CAN SPECIFY LOW-COST GAS HEATING AND COOLING FOR YOUR HOMES

For the finest in modern living, today's home must provide cool comfort from the heat of summer as well as warmth during winter months. It must offer comfortable living indoors *all year around.* Now, you can offer the latest in year around comfort in the homes you plan by specifying the central Gas air conditioner. This amazing all-in-one Gas unit both heats and cools, cleans and dehumidifies, circulates and ventilates air throughout the whole house. It's simple to use. Just a touch of the thermostat switches the unit from warm air heating in winter to quiet, vibrationless air conditioning in summer.

Unlike other types of air conditioners, the central Gas air conditioner has no major moving parts in its cooling and heating unit except the blower. It operates quietly, maintains a high level of efficiency years longer. And it operates at low cost because the benefits of clean, economical Gas heat apply to Gas cooling, too. No other single unit can both heat and cool for as little as the central Gas air conditioner.

You owe it to your clients and your business to have complete information on this modern year around central Gas air conditioning unit. Call our Architects and Builders Section today at WAbash 2-6000, extension 622 for complete details on low-cost Gas air conditioning.

The Arkla-Servel Sun Valley central Gas air conditioner is available in models with air conditioning capacities of 3½ and 5 tons. The 3½-ton unit will both heat and cool the average 5- to 6-room home.

IMPORTANT: Many small to medium size commercial businesses are finding the year around Gas unit the answer to their heating and cooling problems. In instances where more than 5 tons of air conditioning are required, units may be installed in multiples.

THE
PEOPLES GAS
LIGHT AND COKE COMPANY
Downtown Office—122 South Michigan Avenue